They Buy at Home
Daily Age readers are citizens who buy of Coshocton merchants. They are Coshocton Boosters. Age circulation gives quantity and quality.

COSHOCTON DAILY AGE.

VOL. 21. No. 30. FRIDAY COSHOCTON, OHIO, AUG. 11, 1911. FRIDAY TWO CENTS

WEATHER FORECAST
SHOWERS
TONIGHT AND SATURDAY.

PAT DUNN IS ELECTED ELECTION CLERK AND M'NAUGHTON DEPUTY

Unprecedented Action Taken By Board of Election at Friday's Meet.

Today Is Last For Filing Petitions and Big Influx Expected Tonight — Very Few Irregularities.

Chief, R. A. McClure, Republican

Clerk, Pat Dunn, Democrat

Deputy clerk, M. W. McNaughton, Republican.

There is the new organization of the county board of deputy supervisors of election, achieved at their meeting just after noon Friday at the county commissioners' office.

The Republican members are Messrs R A McClure of West Lafayette and Edward Jacobs of Coshocton. Just re-appointed. Democratic, Will Graham, Cooperdale and Norman Taylor, Warsaw

According to custom, a Republican holds the office of clerk two years and then a Democrat Mr. McNaughton, who has made the most efficient clerk the county has ever had, has served his two terms but his work has been so excellent and the board has run so smoothly, and that Democrats and Republicans hated to make a change. Mr Dunn, the new incumbent, is entirely strange to the work, which this fall is unusually heavy, and therefore the board decided to appoint McNaughton as assistant for a year. The action meets general approval

The board went into session at 9 a m Friday and will be in session till midnight at which hour the lid will go down on all entries for candidates The board is checking up all petitions, to see if they are all sworn to, written in ink, etc One had to be sent back to be sworn to, another had failed to file the acceptance duly signed. If any candidates fail to do these, and there is not time to notify them, they lose

It is expected that a rush of leventh hour candidates will file petitions tonight before 6 and 12. There is no doubt of every place on every ticket being filled.

VICTOR MURDOCK TO BE HERE IN SPITE OF SENATE FIGHT

Taft's Leaving For Beverly Seeing Distant Adjournment Causes Apprehension Here — Merrel Confident.

The fact that President Taft has left Washington for Beverly convinced that congress will not adjourn for some time, has caused the question to arise in the minds of many Coshocton people as to whether Victor Murdock the insurgent congressman from Kansas scheduled to speak at the local Chautauqua next Thursday night will be here. W S Merrell secretary of the Chautauqua board feels confident that he will come however. He says that if it was impossible for the congressman to be here the local board would have been notified

Following Pres Taft's recent return from Mountain Lake park he intended to remain until the end of the session But at that time it was thought that congress would adjourn between August 12 and 15 The tariff situation in the senate has been so complicated, however, that it looks at present as though the adjournment is far off.

MINES WILL RUN BY ELECTRICITY

Local Light Company To Furnish Davis With Power.

The Tyrone mines of David Davis, near Warsaw, will be operated by electricity, furnished from the Roscoe water power.

Mr Davis and the Coshocton Light & Heat Co reached an agreement Friday morning and just as soon as he can equip he mines with the proper machinery the current will be turned on

The light company will construct a four mile line cross country from their Roscoe plant, and Mr Davis will start with a minimum of 100 horse power. His mines, when equipped, will be the peer of the best in the state of Ohio

WANTED JOE'S SIDE OF STORY

W S Hess, representing the Cleveland Press was in Coshocton Friday trying to get speeches with the various candidates for delegate to the constitutional convention. He will make every county in the state. He particularly wanted to find Joe Myers and interview him about that walk Joe took to Columbus when elected to the legislature 15 years ago, but could not reach him by telephone An article will appear in the Cleveland paper in a day or two on the Coshocton situation, he said.

Snake Swallows Large Chicken

Mrs. Lizzie Harper of near Mohawk Village went into her chicken coop one day last week where she found a huge blacksnake. It had swallowed alive a young chicken larger than a quail and was attacking another. Mrs. Harper called F. F. Freese who was passing and the snake was killed.

BRAND DROWNING STORY AS FALSE

The story circulated in a morning paper Friday morning to the effect that Mrs Joe Baker of this city was saved from drowning in the waters of the Tuscarawas river at McConnelsville Thursday afternoon was very much exaggerated according to the stories of people who saw the accident and is strenuously denied by Mrs Baker

The true version of the story is that Mrs Baker stepped from the boat in which she had been riding, missed her footing and fell into the water. Mike Denzer grabbed her and pulled her to shore She was no nearer drowning than getting her clothes soaked

BRYAN WILL HAVE A FULL DAY MONDAY

Speaks at Columbus Democratic Barbecue Before Coming Here.

William Jennings Bryan will come post haste from Columbus to Coshocton Monday, the evening of which day he is to speak at the local Chautauqua.

Mr. Bryan speaks at a big Democratic pow-wow at the state capital at 3 o'clock Monday afternoon. He will leave that city at 4 p m. and arrive at Coshocton at 6:17 and go direct to the Chautauqua grounds, after a hurried supper He speaks here at 7:30 Monday.

Columbus, O., Aug. 11. — It is expected that the largest crowd of Democrats that ever assembled in Ohio will be in attendance at the big political rally and barbecue to be held in Olentangy park, Aug. 14, under the auspices of the Columbus Jefferson club. Arrangements for the accommodation of an immense crowd have been made.

A herd of oxen will be butchered by experienced men for the barbecue, which will start at 4:30 p. m., in a cool, shaded ravine of delightful Olentangy. In addition to the roast ox there will be corn on the cob, and Burgoo, a delectable soup prepared by Gus Jauvert of Kentucky, who has become famous for this preparation.

William Jennings Bryan will be the principal speaker. Mayor Brand Whitlock of Toledo, well known as an author, and Attorney General Timothy S. Hogan also will speak. United States Senator Atlee Pomerene will deliver an address unless public duties detain him in Washington.

The meeting will be called to order at 3 p. m. by ex-Senator John C. L. Pugh of Columbus. He will introduce Mr. M. L. Boyd, president of the club, who, in the absence of Governor Harmon, will preside.

W. J. Bryan will speak about "The Passing of Plutocracy." Mayor Brand Whitlock will confine his remarks to a discussion of "Democracy." Attorney General Hogan will speak about "The Ohio Democracy." Mr. Bryan's address will precede the barbecue.

HAS SCHEME TO PREVENT PANICS

Perkins Would Stop Speculation in Wall Street

Washington, Aug. 11.—George W. Perkins proved an interesting witness before the Stanley steel committee, becoming so much in earnest that he waved his arms about his head in wild gesticulation. He denounced the Sherman anti-trust law and predicted business disaster as a result of its enforcement.

He also declared that the present campaign of anti-trust prosecution was dangerous to all business interests. He characterized the dissolution order of the supreme court in the Standard Oil case as a "red flag," a danger signal to every business man, and asserted that under the Sherman law the "commercial supremacy of the nation could not be maintained."

Says Panic Story Pure Lie.

"The benefits of the big corporations in business should be preserved," he declared The financier characterized as an "infamous lie" the charge that "certain bankers" started the panic of 1907 for a purpose and that it got beyond their control, and he grew wildly excited in denying that the 'Morgan interests' dominated the financial world.

"Can you suggest any action that would remedy present conditions?" asked Gardner (Rep., Mass.).

"Yes," answered Perkins, "One thing you can do that would stop speculation in New York and prevent conditions which cause panics, should be to prevent the banks of Chicago, Kansas City and St. Louis from sending their money to New York in the summer, putting it in call loans, and then disrupting conditions by pulling it out on short notice and taking it back in the fall to finance the crops. This gives us a high money market when we need low money for commercial purposes."

Aviation Meet Opens.

Chicago, Aug. 11. — There are 41 entries at the aviation meet which opened at Grant park today. Seven Wright aviators are among the number.

Several Killed in Explosion.

St. Louis, Aug. 11. — Shortly after 1 o'clock this morning a terrific explosion occurred in the Italian colony here. Several Italians were killed and others seriously injured. Great property damage was done.

THOMAS J. O'BRIEN

Diplomat Transferred From Japan to German Empire.

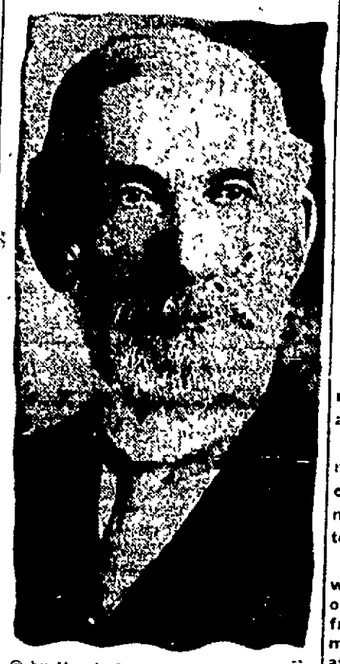

© by Harris & Ewing.

CANADIANS ENTHUSED

Common People Said to Be Hot-Foot For Reciprocity.

Halifax, N. S., Aug. 11.—Enthusiasm for reciprocity has assumed such proportions that the opinion is freely expressed that R. L. Borden, the opposition leader, who is a candidate for re-election to the house of commons from this city, will be defeated The Liberals have nominated Attorney General MacLean to oppose Mr. Borden.

The feature of the convention was a speech by Howard Smith, head of N. & M. Smith, the largest exporters of dried fish in the world, and a lifelong Conservative, in which he declared that under the reciprocity agreement Nova Scotia will come into her own and her fishing fleet will be doubled. Every government candidate is expected to be elected.

COMPLAINS OF FOUL SMELLS

Sycamore Street Residents Make Appeal to the Health Board

The board of health has been asked by residents along Mulberry street to take some action with the Coshocton Provision Co. against their use of the city sewer system for the disposal of the refuse of the plant Residents along the street claim that the odor from the sewer creeps up through the manholes and is endangering the health of those living along the street The Provision Co may be asked to build a private sewer to the river north on Fifth street in order to dispose of the refuse without interfering with public rights

It is said that the refuse enters the city sewer at the plant which is located near the end of Mulberry-st. on Fifth street The sewer runs down Mulberry and out Water to the main outlet into the river. There are two manholes along Mulberry street. The refuse collects, it is claimed by residents, at the side of the sewer and decays The odor seeks the outer air through the manholes and during many evenings the air is so polluted with the odor that residents can hardly stand it

The condition has been existing it is said, for several weeks and the drastic action taken by residents is the result The board of health is making an investigation Friday and some further developments are expected within a day or two

Would Like to Lynch Judge.

Topeka, Kan., Aug. 11. Miss Elizabeth N. Barr, editor of a publication devoted chiefly to women's clubs, says she would like to lead a mob of women to Iola to put a halter on Judge D. B. D. Smelzer for his action in sentencing Mrs. Ella Reese to work on the streets.

Hamilton Won't Run

Positively Declines Use of Name As Mayoralty Candidate.

Gail Hamilton, one of the best mayors Coshocton ever had, and who has been looked upon as a strong probability in the candidates for this year, Friday afternoon flatly and definitely declined to permit the use of his name in connection with the nomination. To an Age reporter he stated that he thanked his friends who have been so insistent, but that business absolutely prevented his considering the nomination for a moment

It is said two or three other gentlemen are considering the advisability of making the race and will arrive at decisions this evening

OWNERSHIP OF RACING MARE IS RATHER IN DOUBT

The ownership of the speedy little pacing mare 'Star Russell' is involved in a sheriff's sale that is to take place at Wager's livery barn on Aug 22 at 10 a. m.

The fast little animal was owned by W A Clark who some weeks ago sold her to Curry & Wood of Marietta Nox Schwartzchild & Sulzberger, the meat firm, brings suit to have the horse sold to satisfy an old claim they hold against Clark The execution has been ordered and the sale will take place The mare is getting in the money at Columbus this week where she is racing.

Fighter's Mother Hit by Train.

Chicago, Aug. 11.—Mrs. Nels Nelson, mother of Battling Nelson, former lightweight champion, was struck and seriously injured by an Erie railroad train at Hegewisch, Ill. She was thrown 30 feet and received internal injuries. It was said she could not live.

STAR RUSSELL SHOWS UP WELL

Comes in Second In 2:12 At Columbus Races

Star Russell the fast pacing mare, formerly owned by Will Clark of this city and sired by the famous Hal Russell, made a very good showing at Columbus Wednesday in the 2:19 pace at the Franklin county fair

The horse is now owned by Curry & Wood of Marietta and was driven in the race by Curry. The speedy mare was second to Daisy Lean in all three heats of the race and gave the winning mare a hard race for the money.

A local man who saw the race said that in one of the heats it looked as though Star Russell had won, so close was the finish This is the first season for the horse, she having started in comparatively few races. The mare has a mark of 2:24 1-4. The time made in each of the heats at Columbus Wednesday was 2 14 1-4, 2.12 1-4 and 2 12 1-4 respectively The horse will probably be entered in the races at the fair here this year.

Name Toledo Bishop.

Washington, Aug. 11.—Monsignor Falconio papal delegate here, stated he had received notice from the vatican at Rome of the following appointments. To be first bishop of Toledo, O., Right Rev. Joseph Schrembs, formerly auxiliary bishop of Grand Rapids, Mich. To be archbishop at Dubuque, Ia., Right Rev. James J. Keane, formerly bishop of Cheyenne, Wyo.

BETWEEN 500 AND 600 SEE OPENING OF CHAUTAUQUA PROGRAM

Maud Ballington Booth the Little Mother Holds Crowd Spellbound

Outlook For Present Assembly Unusually Good—Many Campers — Meals and Refreshments Served on the Grounds — Strollers Tonight.

Coshocton's annual Chautauqua session opened at 2:30 o'clock Friday afternoon most auspiciously.

A crowd estimated at 500 to 600, mostly ladies and children, were present in spite of the fact that at the last moment the opening attraction had to be changed.

The big auditorium never looked as well as it does in the handsome decorations that have been festooned from the ceiling beams. The stage is most artistic with its profuse decorations.

Secretary Merrell made a neat little speech as a preliminary, and declared the program to compare favorably with any in the country. He asked that those attending Chautauqua, advertise it themselves among their friends He introduced the Strollers quartette who gave a half hour prelude.

The Strollers strolled on the stage singing, and entertained the crowd with a variegated program. The quartette is lifted from mediocrity by a really excellent baritone, who sings in excellent taste and possesses a very fine voice, well trained. Their songs, particularly the "comics," caught the approval of the crowd.

Maude Ballington Booth, doubly attractive in the great work of prison reform she has taken up, held the audience spellbound. Her story is straightforward and sincere, with little word painting, but ringing with the earnestness of truth. As The Age goes to press, she is speaking.

There is promise of a great crowd Monday night when Bryan speaks. Inquiries have come from many surrounding towns, one man living in Jewett saying that a crowd was coming down from there to hear the speech. Mr. Bryan will speak on "The Passing of Plutocracy," his newest theme.

Prof. J. D. Hunt, superintendent of the Port Washington public schools is one of the campers on the grounds and is here for the whole course.

Excellent meals and splendid service is given right on the grounds by the Guild of the Episcopal church. Meals are served in the dining hall, and they are regular church feasts, at minimum charge. Short orders are also served, as well as usual summer refreshments. Those camping, or attending the afternoon sessions, may stay right on the ground, get an excellent meal and remain for the evening session. Many people are planning to go out for their meals.

ABSTAINERS ORGANIZE

Name Officers At Convention in Scranton, Penn.

SCRANTON, PA., Aug. 11—Officers of the Priests' Total Abstinence League were elected here today at a meeting held in connection with the forty-first convention of the Catholic Total Abstinence Union of America. The officers are:

Honorary president, Archbishop Edmund F. Prendergast. Philadelphia president, Rev. F. J. Cassidy, Fall River, Mass; vice president, Rev. M. A. Lambing, Scottdale, Pa.; secretary, Rev George V. Leahey, St. John's university, Brighton, Mass.; treasurer, Rev. W. J. McNamee, Chicago.

Between 8,000 and 10,000 men and boys, two thirds of them uniformed, marched in a street parade this afternoon. It was the biggest temperance demonstration ever given in this part of the state.

At a business session Rev. M. J. McKenna of Springfield, Mass., and Rev. J. F. Cassidy of Fall River clashed on the saloon question. Father McKenna said the possibility of abolishing the saloon was "sentimental rot," and he declared the rich to be "the real drunkards." The only effect of abolishing the saloon, he said would be to deprive the workingman of his glass of beer, while the rich would still drink it in their homes. Rev. Fr Cassidy deplored the utterance of such sentiments on the convention floor he said. He asked the delegates to work for legislation that would wipe out the saloon.

Fr Cassidy came out for woman suffrage, declaring "when women vote the saloon will go."

DENNISON ELKS CLASH WITH K. P. COSHOCTON TEAM

A great game of baseball is to be played Saturday afternoon at Dennison in which the Elks' team of that place will be pitted against the team of the K of P. lodge of this city These two teams played a game some time ago and it resulted in a big contest. Each team has now loaded up with professional players none of which will be announced by the rival managers The game is being advertised all over this section of the state as a game for blood and several local people are contemplating going to Dennison for the game.

PROBST RESIGNS

Been Head Of Health Department for 25 Years

Columbus, O., Aug. 11.—Secretary Probst who has been head of the state health department for the last 25 years resigned his position Friday afternoon. His successor has not yet been named.

INVESTIGATE BOY'S DEATH

C. A. & C. Detectives At Blissfield Following Law Suit.

Two detectives in the employ of the C A. & C. railroad were in Blissfield Friday investigating into the death of Bernard Didinger who was killed in the Blissfield yards a few months ago by being caught between two cars The parents of Didinger have started a big lawsuit against the railroad company for damages.

It is claimed by the family that the engineer of the train which was responsible for the young man's death was standing on the station platform when a brakeman gave the signal to advance and the fireman took the throttle

Didinger was betwen two cuts of cars when they came together and he was horribly crushed and died almost instantly.

Silent Barbers.

Barbers in the early days of the Christian era were not permitted to talk while shaving a patron. Indeed, silence was so much appreciated by persons while under the barber's hands that mutes were preferred for this service.

NEWSPAPER ARCHIVE®
NEWSPAPER ARCHIVE®

Limit Your Spending

And Save the Balance

That is a better way to get a start financially than to limit your saving and SPEND the balance.

The Coshocton National Bank

WITH RESOURCES OF $1,173,000.00

is a safe place for every individual who is desirous of laying aside something for a rainy day. 3 per cent. semi-annually on Saving Accounts.

M. Q. BAKER, President
W. R. POMERENE, Vice-president
T. L. MONTGOMERY, Cashier
ROBT. Q. BAKER, Asst. Cashier

DOCTORS DECLARE NO ERROR ABOUT THE DIAGNOSIS

Drs. Shaw and Pomerene have made a microscopic examination of culture from the throat of the little Kinner boy who died at West Lafayette and they pronounce unmistakably that the child died of diphtheria. The physicians state there is no chance for argument, so plain is the finding. All people who were in contact with the Kinner home or the child, are being kept under strict quarantine and will be for about 11 days by the West Lafayette board of health, and there appears to be no danger of spread of the malady. No other cases have developed.

INSPECTOR IS KILLED

Was Riding in Caboose When Freight Trains Clash

Akron, O., Aug. 11.—One man was killed, several freight cars demolished and the railroad blocked for five or six hours by a collision between two freight trains on the C., A. & C. branch of the Pennsylvania at Foley's crossing, near here.

The man killed was George Stitzlein, car inspector. He was sitting in the caboose of the first train when the second train crashed into it He was killed instantly and badly mangled. The cabcose was completely wrecked.

JACOBS FUNERAL SATURDAY P. M.

The funeral of Benj. Jacobs who died very suddenly at his home in Roscoe Thursday will be held Saturday afternoon from the family home at 3 o'clock. Rev. Whiteburst of the Roscoe M. E. church will have charge of the services and burial will be made at South Lawn cemetery. The pall bearers will be chosen from the Roscoe council, of which Mr. Jacobs was a member.

DR. TEMPLE FILES NAME FOR COUNCILMAN-AT-LARGE

Another candidate has filed papers for councilman-at-large on the Republican ticket—Dr R M. Temple This makes three now out for the three places—William R. Lynde, Ross Reed and Dr. Temple, and three better qualified businessmen could not be found.

The Cause of Eczema

is germ life that burrows under and feeds on the skin The way to cure ECZEMA is to remove the cause by washing away with a clean, penetrating liquid, the germ life and poisons that cause the trouble

We have a preparation that will do this. The first application will stop the itching and give prompt relief to an irritated, itching or inflamed skin. If you are a sufferer from skin or scalp eruption in any form, try one bottle of this clean scientific preparation, we are confident you will be pleased with the results from the use of this standard preparation for eczema.

Good for infants as well as grown persons.. C. E Anderson's drug store.

IOWA SENATOR CALLS UP BILL

Cummins Wants Monetary Commission Disbanded At Once

Washington, Aug. 11. — Senator Cummins of Iowa, aided by Senator Heyburn of Idaho, made a bitter attack on the national monetary commission and Former Senator Aldrich, its chairman.

Senator Cummins precipitated the debate by calling up his bill which demands a report from the monetary commission by Dec. 4 next and its immediate disbandment thereafter.

Senator Cummins in his attack charged extravagant expenditures for salaries and travels by the commission and the clerks and members had received payment from the treasury while they were already on the payroll in other capacities. This he said was illegal Two members of congress, he asserted, received an additional $15,562 each for service on the commission.

References Full of Sarcasm.

Mr. Cummins made several sarcastic references to the commission's European trip, which had cost $19,250 in traveling expenses and for which no itemized statements were made, since none was required under the law creating the commission He added that this was the most remarkable authority ever given under an act of congress, practically unlimited sums being authorized to be paid out on the approval of the chairman, Mr. Aldrich.

"During one heated spell," said Mr. Cummins, "the committee held a meeting at Narragansett Pier. Quite a delightful place to compose one's mind to study great problems of financial legislation, but they never had a right to do that."

"There are some very excellent men on the commission," said Mr. Cummins, "but a majority of its members at this time are not devoting their time and labors to the important work of this body. It has become simply a convenient berth for those who have lost the favor of their constituencies."

"In other stations these men would be called grafters," shouted Mr. Heyburn. "The thing to do is to pay the bills the commission has contracted, disband the commission and forget the mistake"

CORNS, CORNS, CORNS

Discovered at last a remedy that is sure, safe, and painless, Putnam's Painless Corn Extractor, a prompt, effective, painless remover of corns and bunions. Putnam's Painless Corn Extractor neither causes pain nor discomfort. Its name, you see, tells a story; keep it in sight, here it is: Putnam's Painless Corn Extractor. Manufactured by N. C. Polson Co, Buffalo, N. Y. Price, 25c.

LOANS on your personal note; easy payments; add P. O. box 285, Coshocton

JOHN W. GATES WELL FIXED

Bulk of His Vast Fortune Goes to His Son Charley

New York, Aug. 11. — The will of John W. Gates, who died in Paris after a lingering illness, will be probated in Port Arthur, Tex., where the financier made his residence. It is understood that the bulk of the property will go to "Charley" Gates, his good-natured son, who is inexperienced in business. The fortune is estimated at between $40,000,000 and $50,000,000.

HAD GOOD TIME AT EXPENSE OF TWIN CITY FOLKS

Twin City police are looking for W. W. Ramsey, who stopped last week at a hotel in Dennison and claimed to be agent for Kentucky farm lands He cashed checks right and left and hired an automobile for a week and took many new found friends joy riding. Then he skipped leaving board bill, forged checks and an aggregation of accounts and swindles amounting to about $750

Didn't Have to Ask.

Brown was in a terrible hurry to be at his club. He had been patiently sitting for a considerable time, and then, getting exasperated, he poked the conductor in the ribs with his umbrella, saying, "Hi, conductor, is this bus going on?"

"No, sir!" replied the conductor. "It is standing perfectly still." — London Ideas.

Insist on receipt from your Age Carrier. Phone any irregularity to 162.

SENATOR HEYBURN

Has Little Use For National Monetary Commission.

The Daily Program of Chautauqua

Here is the complete Chautauqua program. Watch it every day and see what you will miss if you do not keep in touch. Afternoon programs open at 2:30 and evenings at 7:30 prompt.

Tonight, Strollers Male Quartette.

Saturday — Afternoon, Strollers quartette; Frederick Strickland, Socialist speaker.

Evening, C. L. Shafer, illustrated lecture on work of state blind commission, "How to Save Sight of Citizens."

Sunday—Afternoon, Judge Stringer of Illinois, "The Spirit of the Pioneer."

Evening, Mrs Lake, "The Divine Rights of the Child"

Monday—Afternoon, Miss Doyle, "The Dawn of a Tomorrow."

Evening, Miss Doyle, prelude in readings; Lecture, Hon. William J. Bryan.

Tuesday—Afternoon, Miss Doyle, "The Poetry of Ireland.

Evening, prelude, Miss Doyle; Dr. Cooledge, "Ministry of Laughter."

Evening, Ralph Bingham, humorist.

Thursday—Afternoon, Dr. S. D. Fess, "Abraham Lincoln."

Evening, Hon Victor Murdock.

Friday—Afternoon, Prelude, Childrens entertainment under direction of Mary June Wood; lecture, Hon. Francis T. Blair.

Evening, The Rev Fr. Daly, "Is the Child Worth Saving?"

Saturday—Afternoon, Prelude, "The Musical Four" for one hour; Bob Seeds, lecture "How God Made Soil Fertile."

Evening, Prelude, "The Musical Four"; George Frederick Wheeler, illustrated lecture, "The Romance of the Reaper."

Sunday—Afternoon, Dr Ernest W. O'Neal, Sermon

Evening, Dr James S. Montgomery, Sermon.

McCLUGGAGE IS GRANTED PAROLE

The state board of pardons Thursday gave parole to Wayne McClugage, sent up from Holmes county in 1909 for ten years for shooting with intent to kill.

COLLECTING MONEY OWED TO TOWNSHIP

Twenty-seven letters were sent out by Prosecuting Attorney George D Kein Thursday to collect money owed the township by township officials. The amounts range from $2 to $406.

One Drunk

One case of intoxication appeared before Mayor Cassingham Friday morning and drew the usual fine.

Tell it to The Age reporter.

LONDON STRIKE GROWS SERIOUS

Seven Thousand Cavalrymen Leave Aldershot Camp

London, Aug. 11.—The strike situation in this city and other places in England is growing more serious every minute. It is announced that 7,000 cavalrymen have entrained at Aldershot and are being rushed to London. In addition, 12 special trains are on the siding at Aldershot to follow, if necessary.

Famine now stares London in the face. The Woolwich garrison had to await breakfast until troops escorted food from the contractors' stores. Several morning papers appear curtailed owing to the shortage of paper. The general shortage of provisions is not being severely felt as yet, but unless the troops effect an issue of provisions from the docks and warehouses and markets, or unless the strike be settled, the pinch will come today when the retailers renew their stocks. Many West End hotels, clubs and restaurants are without ice.

The scarcity of meat is felt in many places, even in the hospitals. The price of meat has already risen greatly, and fruit is scarce. Vast quantities of produce is accumulating but it can not be unloaded or distributed. The number of strikers increased during the day. The great railway stations at Paddington, Marylebone, St. Pancreas and Kings Cross are all affected as well as the southern lines.

The strikers declare that they will remain out until the demands of every union have been settled It is estimated that 81,000 strikers are out, but this doesn't include the great number of men who have been thrown out of employment because of the strike.

TRACTION STATION IS BLOWN IN ATOMS

Passengers in Car Injured When Wheels Hit Mine

Pittsburg, Pa., Aug. 11.—An interurban car of the Pittsburg, Butler & Harmony line was blown up at Evergreen, three miles north of the city. Strike sympathizers are blamed. About 20 persons were more or less seriously injured, but none fatally. The station at Evergreen was blown into matchwood and the front cab of the trolley car was crushed like a house of cards, while tracks, ties and ballast were torn up and blown into a twisted mass. The explosion broke windows for a mile around. North and southbound tracks had been mined with nitroglycerin, but only the southbound car suffered.

RIDES TWO WINNERS

Tommy Murphy Has Great Day at North Randall Meet.

Cleveland, O., Aug. 11 -It was Murphy day at the Grand Circuit meeting, Tommy Murphy driving the four favorites on the card and winning two races, taking second money in the $5,000 Ohio stake with Belvasia and going the fastest heat of the year in winning the first heat of the free-for-all pace in 2:01½ with Independence Boy That race was the big feature, Earl Jr going out for the second and third heats and winning in 2:02½ and 2:03¼. The three heats are the fastest three this year.

USE THE AGE WANT ADS
Read for Profit— Use for results

NEWCOMERSTOWN TO HAVE HOT ONE

The candidates for the nominations for municipal and township offices in Newcomerstown have been lined up and the fight is on. At both Republican and Democratic caucus' the following names have been indorsed:

Mayor, Lloyd Murphy, D; A. Wilson R; marshal, I. C. Stoffer D; council, T S. Neal, E. E. Peoples, Chas. Stoffer, Benjamin Murphy, Charles Leiser, John Boltz, A. McAllister R; M. A. Anderson, J. E. Pickering, Alpha Vansickel, John E. Wood, C. R. Starker, J. A. Calhoun R; treasurer, H. Yeagley D; M. R. Yingling R; clerk, Harry Dillehey D; John Glenn and S. L. Stowe R; assessor, William Couts, William Starts, prec. 2, J. A. Gibb, prec. 3, D; James Haver R; school board, F. E. Clymer, John Ley D; J. C. Carr, J. A. McCleary R.

For township officers: Clerk, O. M. Julien R; treasurer, A. A. Schear R; constable, Walter McCoy D; Wm. Tidrick R; justice of peace, H. B. Rice D, J. M. Cochran R; trustees, John Harding, John Smith, Charles Laughead D; A. C. Rogers, Theodore Muma, Isaac Haver R.

ELKS MAY TAKE CROWD TO CEDAR PONT

All Elks are urged to attend lodge meeting Monday night. It is to be "boosters' night" and a big crowd is wanted to go Tuesday to Sandusky and Cedar Point to attend the Elks' convention and boost for Howard Robinson's appointment as district deputy. A number of Elks have already signified their intention of making the trip and it is hoped to secure at least a score to go along and boost and have a little vacation at the same time.

DIXON BUYS BIG FARM IN BEDFORD

County Commissioner McNulty Dixon has purchased B. F. Jones' big farm in Bedford-tp and will take possession Oct. 1. The farm is composed of about 170 acres and is one of the best farming lands in the county.

Nearly everybody in Coshocton county reads the Daily Age.

Feet Tired- So Tired?

TIZ Makes Sick Feet Well No Matte What Ails Them

TIZ acts at once and makes tired aching swollen feet remarkably fresh and sore proof

It's the sure remedy, you know, for everything that gets the matter with your feet. It's for sore feet and for sweaty, bad-smelling feet, and for corns, callouses and bunions, too

"For years I have been troubled with sore and tender feet; suffered intense pains. Have had the assistance of physicians without relief. I bought a box of TIZ, which worked a perfect cure, as it has with a great many of my friends. I would not be without it. All it requires is to be known to the universally used." A. F. Dreutzer, Chicago.

TIZ is not a powder. Powders and other foot remedies clog up the pores TIZ draws out all poisonous exudations which bring a soreness of the feet, and is the only remedy that does TIZ cleans out every pore and glorifies the feet—your feet

You'll never hump again or draw up your face in pain, and you'll forget about your corns, bunions and callouses. You'll feel like a new person.

TIZ is for sale at all druggists 25 cents per box, or it will be sent you direct if you wish, from Walter Luther Dodge & Co. Dodge Bldg., Chicago, Ill.

S.S.S. CURES BLOOD POISON

Contagious Blood Poison manifests itself in the most loathsome symptoms, such as ulcerated mouth and throat, copper-colored spots, and even sores and ulcers on different portions of the body. The poison causes the hair to fall out, and sometimes the glandular system is attacked. No medicine can cure Contagious Blood Poison which does not rid the circulation of every particle of the insidious virus. *S. S. S.* is the real and certain cure for Contagious Blood Poison; it goes into the circulation, and by removing every particle of the poison, and adding rich, healthy qualities to the blood, forever cures this powerful disorder. All who suffer with this disease may cure themselves by using *S. S. S.* and following instructions contained in our Home Treatment Book, which we will send, together with any medical advice desired, free of charge. *S.S.S.* is for sale at drug stores.

THE SWIFT SPECIFIC CO., ATLANTA, GA.

SAGE TEA DARKENS THE HAIR AND RESTORES COLOR TO GRAY HAIR

Cures Dandruff, Stops the Hair from Falling Out and Makes It Grow.

There is nothing new about the idea of using sage for restoring the color of the hair. Our great-grandmothers kept their locks soft, dark and glossy by using a "sage tea." Whenever their hair fell out or took on a dull, faded or streaked appearance they made a brew of sage leaves and applied it to their hair, with wonderfully beneficial effect.

Nowadays we don't have to resort to old-time, tiresome methods of gathering the herbs and making the tea. This is done by skillful chemists better than we could do it ourselves, and all we have to do is to call for the ready-made product, Wyeth's Sage and Sulphur Hair Remedy, containing sage in the proper strength, with the addition of sulphur, another old-time scalp remedy

The manufacturers of this remedy authorize druggists to sell it under guarantee that the money will be refunded if it fails to do exactly as represented.

This preparation is offered to the public at fifty cents a bottle, and is recommended and sold by all druggists.

Special Agents, Seigrist & Williams.

Double Daily Steamer Service

Detroit—Put-in-Bay Sandusky—Cedar Point

Every Week Day

Daylight Trips Cleveland to Detroit $1.25

Every Day

Steamer "Put-in-Bay" (New). Four thousand passenger capacity, Largest dancing deck on the Lakes, Continuous music, Ocean steamer chairs, Private parlors, Commodious dining and lunch rooms. Fast steel side-wheel steamer "Frank E. Kirby." Double daily service now in operation Sandusky to Detroit via Put-in-Bay Islands, excursion fare $1.25 R. T., four excursion trips daily from Sandusky to Put-in-Bay, two trips daily to Lakeside, and three trips daily to Kelly's Island. Daily to Detroit from Cleveland via Put-in-Bay ($1.25 each way). Send for folder.

Ashley & Dustin Steamer Line

O. S. Dustin, G. P. A., Detroit

D&C LAKE LINES — THE COAST LINE TO MACKINAC — D&C LAKE LINES

DETROIT CLEVELAND BUFFALO NIAGARA FALLS

TOLEDO PT. HURON GODERICH ALPENA ST. IGNACE

THE LUXURY OF A LAKE TRIP

Where will you spend your summer vacation? Why not enjoy the charms of our Inland Seas, the most pleasant and economical outing in America?

WHERE YOU CAN GO

All the important ports on the Great Lakes are reached regularly by the excellent service of the D. & C. Lake Lines. The ten large steamers of this fleet are of modern steel construction and have all the qualities of speed, safety and comfort.

Daily service is operated between Detroit and Cleveland, Detroit and Buffalo; four trips weekly between Toledo, Detroit, Mackinac Island and way ports; three trips weekly between Toledo, Cleveland and Put-in-Bay. A Cleveland to Mackinac special steamer will be operated two trips weekly from June 15th to September 10th, stopping only at Detroit every trip and Goderich, Ont. every other trip.

Special Day Trips Between Detroit and Cleveland, During July and August

RAILROAD TICKETS AVAILABLE:—Tickets reading via any rail line between Detroit and Buffalo and Detroit and Cleveland will be honored for transportation on D & C. Line Steamers in either direction.

Send 2 cent stamp for illustrated Pamphlet and Great Lakes Map.
Address: L. G. Lewis, G. P. A., Detroit, Mich.
Philip H. McMillan, Pres. A. A. Schantz, Gen'l Mgr.

Detroit & Cleveland Navigation Company

HOT-WEATHER CONSTIPATION

People should be very careful at this time of the year not to become constipated, and if they do become constipated to attend to it promptly. Many people have a special tendency to constipation in hot weather, owing to the sudden change in food and to the fact that the natural moisture of the body that in winter remains within and helps to digest the food, leaves the system in the summer in the form of perspiration Constipation should be immediately relieved. The best way to do this is not, as some suppose, by eating themselves sick with fruit and making the matter worse, nor by taking salts and laxative waters, which, as all who have tried them know, give but temporary relief; but, on the contrary, you should use a tried and-true remedy like Dr. Caldwell's Syrup Pepsin, which acts quickly but mildly and which relieves permanently so that a steady and lasting cure results. A bottle can be bought of any druggist, in sizes of 50 cents and $1.00. Those who have not yet tried Dr. Caldwell's Syrup Pepsin, and would like to make a test of it, can do so FREE OF CHARGE by sending their address for a SAMPLE BOTTLE to

USE DR. CALDWELL'S SYRUP PEPSIN

DR. W. B. CALDWELL, 400 Caldwell Bldg., Monticello, Ill.

For Sale at C. E. Anderson's Coshocton and C. M. Ferguson's Roscoe, O.

- Like Finding Money -

Myers' Barn Door Track, per foot	4c
Myers' Barn Door Hangers, per pair	56c
16-inch Ball Bearing Lawn Mowers	$3.00
8, 10, 16 and 20 Penny Common Nails, per keg	$2.10
3, 4, 5 and 6 inch Strap Hinges, per pair	5c
Large Barn Sash	40c
8x10, 12-Light Windows	35c

This stock is going fast and if you want to save money bring in your list at once

This is a real closing out sale that means a great big saving to you if you are building

FRANK T. MARKLEY

Guenther Building — South Fifth Street

$2.00 Globes $1.50.
$1.50 Globes $1.25.
$1.00 Globes 75c.

SPECIAL SALE—Inverted Gas Globes. Gas Co.

75c Globes 50c.
50c Globes 25c.
25c Globes 15c.

NewspaperARCHIVE®

The House of the Whispering Pines

By ANNA KATHARINE GREEN

Copyright, 1910, by Anna Katharine Rohlfs.

"But with this idea of Zadok being the means of its transfer from the Whispering Pines to the house on the hill I felt the desire to look once more, and while court was in session this morning I started a fresh search—this time not on the golf links. Tibbitt's hall communicates more quickly with the Whispering Pines by the clubhouse road than by the market one. So I directed my attention to the ground in front and on the farther side of the driveways. And I found the neck of that bottle!

"Now, who would do this but Zadok, who saw in it, he has said, a receptacle for some varnish which he had, and Zadok—how had he carried it if not in some pocket of his greatcoat? But glass edges make quick work with pockets, and if this piece of bottle had gone from the Whispering Pines to Tibbitt's hall and from there to the hill there should be some token of its work in Zadok's overcoat pocket.

"This led me to look for those tokens, and as I had by this time insinuated my way into his confidence by a free and cheerful manner which gave him a rest from his gloomy thoughts I soon had a chance to see for myself the condition of those pockets. The result was quite satisfactory. In one of them I found a frayed lining, easily explainable on the theory I had advanced. That pocket can be seen by you.

"But, Mr. Fox, I wanted some real proof. I wasn't willing to embarrass another man or to risk my own reputation on a hazard so blind as this without something really definite. A confession was what I wanted or such a breakdown of the man as would warrant police action. How could I get this?

"This man, guilty though he might be, loved this family and was broken hearted over the trouble in which he saw it plunged. Excused today from attendance at court, he was in constant telephonic communication with some friend of his who kept him posted as to the conduct of the trial and the probabilities of a favorable verdict.

"If the case had gone against Arthur we should have heard from his coachman—that I verily believe—but when we all saw that he was likely to be acquitted I realized that some other course must be taken to shake Zadok from his new won complacency, and I chose the most obvious one.

"Just when everything looked most favorable to their restored peace and happiness I shocked Miss Carmel and through her this Zadok into the belief that the whole agony was to be gone over again in the rearrest and consequent trial of the man she still loves in spite of all that has happened to separate them.

"He was not proof against this new responsibility. As she fainted he leaped from the box, and could I have heard the words he muttered in her ear I am sure that I should have that to give you which would settle this matter for all time. As it is I can only say that my own convictions are absolute. The rest remains with you."

"We will go see the man," said District Attorney Fox.

CHAPTER XXX.

THE SURCHARGED MOMENT.

THE moment I felt Sweetwater's hand lifted from my shoulder I sprang into the first hack I could find and bade the driver follow the Cumberland sleigh posthaste. I was determined to see Carmel and have Carmel see me. Whatever cold judgment might say against the meeting, I could not live in my present anxiety. If the thunderbolt which had struck her had spared her life and reason she must know from my own lips that I was not only a free man, but as innocent of the awful charge conveyed in Sweetwater's action as was the brother, who had just been acquitted of it by the verdict of his peers.

I must declare this, and she must believe me. Nothing else mattered—nothing else in all the world. That Arthur might stop me, that anything could stop me, did not disturb my mind for a minute. All that I dreaded was that I might find myself too late, that this second blow might have proved to be too much for her and that I should find my darling dead or passed from me into that living death which was the harder punishment of the two. But I was spared this killing grief. When our two conveyances stopped it was in the driveway of her old home, and as I bounded upon the walk it was to see her again in Arthur's arms, but this time with open eyes and horror drawn features.

"Carmel!" rushed in a cry from my lips. "Don't believe what they say! I cannot bear it—I cannot bear it!"

She roused; she looked my way and, struggling to her feet, held back Arthur with one hand while she searched my face, and possibly searched her own soul, for answer to my plea. Never was moment more surcharged. Further word I could not speak. I could only meet her eyes with the steady, demanding look of a despairing heart, while Arthur, moved in every fibre his awakened manhood, waited.

But, perhaps, how few minutes had passed since he hung upon the words of a fellow being for his condemnation to death or release to the freedom

"DON'T BELIEVE WHAT THEY SAY."

which he now enjoyed.

A moment! But what an eternity before I saw the rigid lines of her white, set face relax—before I marked the play of human if not womanly emotion break up the misery of her look and soften her lips into some semblance of their old expression. Love might be dead, friendship, even, be a thing of the far past, but consideration was still alive, and in another instant it spoke in these trembling sentences, uttered across a threshold made sacred by a tragedy involving our three lives:

"Come in and explain yourself. No man should go unheard. I know you will not come where Adelaide's spirit yet lingers if you cannot bring hands clean from all actual violence."

I motioned my driver away, and as Carmel drew back out of sight I caught at Arthur's arm and faced him with the query:

"Are you willing that I should enter? I only wish to declare to her and to you an innocence I have no means of proving, but which you cannot disbelieve if I swear it, here and now, by your sister Carmel's sacred disfigurement. Such depravity could not exist as such a vow from the lips guilty of the crime you charge me with. Look at me, Arthur. I considered you; now consider me."

Quickly he stepped back. "Enter," said he.

It was some minutes later—I cannot say how many—that one of the servants disturbed us by asking if we knew anything about Zadok.

"He has not come home," said he, "and here is a man who wants him."

"What man?" asked Arthur.

"Oh, that detective chap. He never will leave us alone."

I arose. In an instant enlightenment had come to me. "It's nothing," said I, with my eyes on Carmel, but the gesture I furtively made Arthur said otherwise.

A few minutes later we were both in the driveway. "We are on the brink of a surprise," I whispered. "I think I understand this Sweetwater now."

Zadok could not be found. He was wanted by the district attorney, who wished to put some questions to him. Were there any objections to his searching the stable loft for indications of his whereabouts?

Arthur made none, and the detective, after sending the Cumberlands' second man before him to light up the stable, disappeared beneath the great door, whither we more slowly followed him.

"Not here!" came in a shout from above as we stepped in from the night air, and in a few minutes the detective came running down the stairs, baffled and very ill at ease. Suddenly he encountered my eye. "Oh, I know," he cried and started for the gate.

"I am going to follow him," I confided to Arthur. "Look for me again tonight, or at least expect a message. If fortune favors us, as I now expect, we two shall sleep tonight as we have not slept for months." And, waiting for no answer, not even to see if he comprehended my meaning, I made a run for the gate and soon came up with Sweetwater.

"To the cemetery?" I asked.

"Yes; to the cemetery."

And there we found him in the same place where we had seen him before, but not in the same position. He was sunken now to the ground, but his face was pressed against the rails, and in his stiff, cold hand was clutched a letter which afterward we read.

Let it be read by you here. It will explain the mystery which came near destroying the lives of more than Adelaide:

"No more unhappy wretch than I [illegible] to his account. I killed her who [illegible] only goodness and will be the death of others if I do not confess [illegible] unsuspected secrets [illegible] happened. I cannot [illegible] I cannot even ask for [illegible]

"That night, just as I was preparing to leave the stable to join the other servants on their ride to Tibbitt's hall, the telephone rang, and I heard Miss Cumberland's voice. 'Zadok,' she said, and at first I could hardly understand her, 'I am in trouble. I want help, and you are the only one who can aid me.'

"I had been with her many years, and I loved her as well as I could love anybody, though you won't think it when I tell you my whole story. What she wanted was this: I was to go to the ball just as if nothing had happened, but I was not to stay there. As soon as I could I was to slip out, get a carriage from some nearby stable and hurry back up the road to meet her and take her where she would tell me or, if I did not meet her, to wait two houses below hers till she came along. She would not want me long and very soon I could go back and have as good a time as I pleased. But she would like me to be secret, for her errand was not one for gossip, even among her own servants. I even tried to do better and be even more secret about it than she expected. Instead of going to a stable, I took one of the rigs which I found fastened up in the big shed alongside the hall, and, being so fortunate as not to attract anybody's attention by this business, I was out on the road and half way to the Whispering Pines before Helen and Maggie could wonder why I had not asked them to dance.

(To be continued)

PUBLICLY DECLARES LOVE

Bride of Chauffeur Says Parents Can Not Change Sentiment

Springfield, Mass, Aug. 11.—Handsome Jack Geraghty, the chauffeur, and his heiress bride, were found in the home of Joseph H. Harris, a carpenter and builder, whose wife is a blood relative of Geraghty. Geraghty said he had not communicated with his parents and that his wife had not done so either.

"I love my husband, of course I love Jack," said Mrs. Geraghty; "and whatever my parents or relatives try to do to break up our happiness will prove unsuccessful. I am very fond of my husband and love him truly. You may say that, and I guess that is all for now."

MOHAWK VILLAGE

MOHAWK VILLAGE, O., Aug. 11.—Miss Nellie Parrish of Coshocton came to visit with her aunt, Mrs. W. B. Taggart, and other relatives.

Zachariah Bush is in a serious condition with dropsy. Paul Thornsly of Coshocton Route 4 is with him administering to his waits. He is mining coal for Jacob Adams.

W. L. Freese was in Nellie Wednesday on business.

Interest in coal deposits is being revived by local mining and leasing of cannal coal lands by eastern capitalists.

This part of the county is much in need of rain again. Clover sown last spring is very near a failure and timothy stand is not very good. The wheat yield is excellent in quality and fairly good in quantity. Oats yield is fairly good. Corn gives promise of a fairly good yield.

Fire Wilson's Traducer.

Asbury Park, N. J., Aug. 11.—By a vote of 14 to 2 the Democratic state committee decided to oust James R. Nugent as state chairman, as the result of an insulting toast to Governor Wilson in which Nugent called him an "ingrate and a liar."

Feet so Sick—Get Ezo Quick

Wonderful Refined Ointment That Chases Agony From Painful Feet—Good for Corns, Bunions and Callouses.

All failed!—try EZO—it never disappoints a person whose feet have gone back on him.

If you are on your feet a great deal you'll bless the day you heard of EZO because it not only drives all misery from ailing feet but it refreshes them, and makes them feel restful and comfortable.

EZO is such a refined ointment that it is also used very extensively for facial massage and sunburn. Jar for 25 cents at druggists everywhere. For sale by C. E. Anderson.

Feet Feel Like Lumps of Lead?

OHIO NEWS

Play Checkers at Cedar Point.

Sandusky, O., Aug. 11.—The checker "sharks" of the United States and Canada gathered at Cedar Point have put for one brief period a premium on quietness at the resort. Champion Banks of America and Champion Jordan of England are playing an exhibition match of 20 games to continue until tomorrow. H. C. Miles of Columbus won the Cedar Point cup in competition against a score of players from all parts of the country, Banks and Jordan being barred.

Treasury Suits Lost by State.

Columbus, O., Aug. 11. — Unless the upper courts reverse the finding of Judge E. B. Dillon, the state will lose its suits against former State Treasurers W. S. McKinnon and Isaac B. Cameron, brought to charge the estate of the former and the property of the latter with nearly $150,000, alleged to have been secured by the illegal use of the state's funds while they were in office.

Killed In Runaway.

Norwalk, O., Aug. 11. — While on her way in a closed carriage to attend the funeral of her son, Clarence Roush, Mrs. Charles F. Roush of Bellevue was instantly killed when the team took fright and ran away. Mrs. Roush leaped from the carriage and struck on her head. Herbert Hayway, who tried to stop the runaway team, was run over and his right leg was broken.

Found Dead In Weeds.

Zanesville, O., Aug. 11.—Bert Offord, 35, a prominent business man of this city, was found dead in the weeds along the tracks of the Ohio Electric railway, five miles west of here. His breast was badly torn by a discharge from a shotgun, supposed to have been in the hands of a farmer hunting ground hogs. The police are investigating.

Gas Company Gets Receiver.

Gallipolis, O., Aug. 11.—The Gallipolis Gas and Coke company, controlling the electric lighting system of this city, is in the hands of a receiver, as a result of a suit brought to compel the payment of interest on $20,000 bonds issued several years ago when the company took over the electric plant.

Justice Gets Reprieve.

Columbus, O., Aug. 11.—From his summer home in Charlevoix, Mich., Governor Harmon telegraphed a reprieve, until Sept. 22, for Charles Justice, the mulatto murderer, who was due to die in the electric chair at the Ohio pen shortly after midnight this morning.

Steals Beer; Hangs Himself.

Martins Ferry, O., Aug. 11. — Michael Huddy, who committed suicide by hanging himself in the Tiltonsville cemetery, left a note saying he had taken his life because he was ashamed to meet his friends, from whom he had stolen a keg of beer at a christening.

Get Ready For Big Shoot.

Camp Perry, O., Aug. 11.—The nation's crack shots are slowly assembling on the national rifle range here to contest in the Ohio state and national rifle associations and the government matches, which will commence Monday, Aug. 14, and continue until Sept. 2.

Drowned at Marietta.

Martins Ferry, O., Aug. 11.—Charles Hercules, 24, fell from a skiff while crossing the Ohio river and was drowned.

Seemed to Give Him a New Stomach.

"I suffered intensely after eating and no medicine or treatment I tried seemed to do any good," writes H. M. Youngpeters, Editor of The Sun, Lake View, Ohio. "The first few doses of Chamberlain's Stomach and Liver Tablets gave me surprising relief and the second bottle seemed to give me a new stomach and perfectly good health." For sale by all dealers.

S. S. PICNIC AT BLACK RUN ON SATURDAY, AUG. 12

The annual Sunday school picnic at Black Run, which will be held Saturday, Aug. 12, promises to be a monster affair, and the most successful one ever held. Last year there were 6000 people in attendance and from the responses received this year it is judged that the crowd will embrace at least 2000 more. Arrangements have been made to have Panhandle No. 19 stop there for the convenience of Coshocton and Dresden visitors. A splendid program of addresses, music, class drills, etc., has been prepared. Among the speakers will be Rev. L. C. Sparks and R. F. McDonalad of Newark, both noted for their oratory, and Rev. Mr. Williamson, a talented speaker of Columbus. The Brownsville band will furnish music and there will be plenty of refreshments on the grounds. Everybody is cordially invited to be present.

TOURING TO THE SUMMER RESORTS

Paul McKeel, Mrs. McKeel and son Mrs. Brightly and chauffer were registered at the Park hotel last night. They are touring in a big car from their home in Morgantown, W. Va., to Petosky, Mich.

What Information Advertisers Need

What Some Men Lose Who Lack It

Do you know, Mr. Advertiser, who buys your goods? Do you know where they live—what they read?

Do you know why some buy, and why others don't buy? Why some prefer a rival manufacture?

Do you know why some sections pay better than others? Why you lose trade when you lose it?

Do you know what damage substitution is doing—how and where and why? Do you know all your opposition?

Do you know, above all, how your arguments appeal? Have you tried them face-to-face?

If not, we have something to tell you.

We, too—in the past—have groped our way in the dark. And we know that it doesn't pay.

We now canvass consumers, from house to house. We now go to dealers, from town to town, before we start selling in print.

We know what they want, and why. We know what forces we have got to face.

When we frame a campaign we know the actual conditions. We deal with no theory, no guesswork, no chance.

The effect has been to avoid mistakes, to create defenses, and to multiply results.

The facts will give you new respect for this Agency. We want to explain them to you.

And we want to discuss a new science with you—the Science of Strategy.

It forms, we consider, the greatest contribution we ever have made to advertising.

It is the science of doing, by clever maneuvers, what used to be done by time, cost and attack.

It does a year's work in a week, sometimes. It secures, by one move, nation-wide distribution. It has placed many an article, from the very jump, on a profit-paying basis.

It removes the uncertainties, minimizes risk, multiplies selling power. Many millions of dollars, which were otherwise lost, have been pocketed by men who employed it.

All this is told, for the first time, in a book. It reveals, as we never revealed before, the secrets of our success.

The ideas have been gathered from a thousand sources. We owe them to countless able men.

To pay the debt, we offer them to others. Also to give you a new idea of what advertising efficiency means.

Any man with a selling problem is welcome to this book. In justice to himself he should get it.

Cut out this reminder; put it in your pocket. Then, when convenient, write us for the book.

A Reminder

to write Lord & Thomas, Trude Building, Chicago, for their latest book, "Real Salesmanship-in-Print."

LORD & THOMAS
Advertising

290 Fifth Avenue, NEW YORK 132 North Wabash Avenue, CHICAGO.

Ohioans Swelter

Man Driven Insane From Heat on Road Near Paulding

Paulding, O., Aug. 11.—What is probably a case of insanity, superinduced by heat prostration, is afflicting Charles Lewis of Cleveland, lodged in the county jail. Lewis and a companion started to walk from Cecil to Paulding and while en route the former became violently insane and undertook to butt his head against a pile of ties beside the railroad track, afterward beating his head with stones.

Near Hundred Mark.

Cleveland, O., Aug. 11.—Cleveland sweltered with the temperature of street thermometers hovering about 100. The highest official temperature was 91 degrees. There were three prostrations.

Farmer Dies of Sunstroke.

Bucyrus, O., Aug. 11.—Levi Laiply, 48, a farmer living at Martel, 12 miles south of here, suffered a sunstroke while at work in a field. He was taken to the house, but died a half hour later.

Victim of Heat Dies.

Fostoria, O., Aug. 11.—Parley Jones was overcome by the heat and died within a short time after being stricken.

WOMAN SAVED FROM DROWNING THURSDAY

Mrs. Jos. Bixler was dragged from what might have been a watery grave in the Tuscarawas river near McGuire's grove Thursday afternoon by M. H. Denzer after the woman had fallen from a row boat into the stream. They together with several other members of the Pythian Sisters who were having a picnic at the grove were taking a boat ride. Mrs. Bixler lost her balance and fell into the water. Mr. Denzer who was rowing the boat dove into the river and carried Mrs. Bixler safely to shore, uninjured but drenched.

Insist on receipt from your Age Carrier. Phone any irregularity to 82.

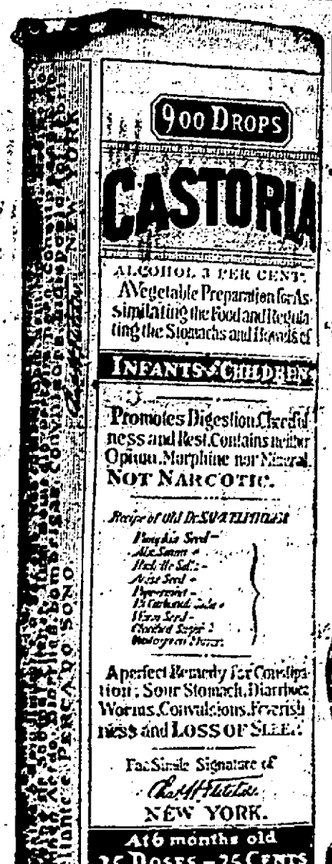

Exact Copy of Wrapper.

CASTORIA

For Infants and Children.

The Kind You Have Always Bought

Bears the Signature of Chas. H. Fletcher in Use For Over Thirty Years

CASTORIA

THE CENTAUR COMPANY, NEW YORK CITY.

Only One Pair of Eyes

to last a life time, and then abuse them.

Eyes tested by the most satisfactory modern test.

$2.00 Glasses for 75c. $5.00 Glasses for $2.00.
$7.00 Glasses for $3.00
SATISFACTION GUARANTEED.

W. H. DANIELS Jeweler and Optometrist.

Insist on receipt from your Age Carrier. Phone any irregularity to 82.

Maude Ballington Booth, The Little Mother, Will Open Chautauqua Aug. 11

NEWSPAPER ARCHIVE® NEWSPAPER ARCHIVE®

THE DAILY AGE

Founded 1825

Published Every Evening Except Sunday by

THE AGE PUBLISHING COMPANY

Selby Building, Coshocton, O.

Entered at Postoffice of Coshocton as second class matter

MEMBER OF OHIO SELECT LIST OF DAILY NEWSPAPERS

Representatives

ROBERT TOMES
110 Nassau St., New York City

ALLEN & WARD
30 N. Dearborn St., Chicago

Both Phones No. 182.

Subscription Rates

By mail, 25 cents the month, 100 days $1.00; $3.00 the year; payable in advance. Paper discontinued when time expires without exception.

By carrier, 10 cents the week delivered to any part of Coshocton or Roscoe.

Subscribers will greatly facilitate the delivery of The Age by immediately reporting any irregularity to the circulation department.

The Daily Age's Circulation is certified by the Association of American Advertisers.

THE WIDER DISTRIBUTION OF WEATH

The Wall Street Journal has been querying the big corporations about the number of stockholders upon their lists. From the replies of 154 corporations, the Journal has learned that the gain in stockholders is about 175 per cent since 1901 and 75 per cent since 1906.

The number of shareholders in the International Harvester company has increased 1,267 per cent in the last five years. In the same period the Western Union Telegraph company has gained 32.8 per cent. The Westinghouse Electric & Manufacturing company can show a gain in distributed ownership of 325 per cent since 1901. The Anaconda Copper company had only 900 stockholders in 1906. By 1911, they had increased to 11,460. The shareholders of 109 companies numbered 161,493 in 1901. In ten years these same companies had 599,510 owners.

The wide distribution of shares, with the consequent restriction of gambling or speculative securities, shows why it is that prices no longer fluctuate through the big range they once did. Also, it may account for the increase in the sense of responsibility apparent in the management of the corporations.

REAL CELEBRATION

The plan to have a free and open labor day celebration ought to prove a happy innovation. The first Monday is Labor's great holiday and for the celebration of the advances the workingman has made, rather than for lay day of paid sport. The Fourth of July sort of fell into disuse after the nation came to look upon it as a day for making undue racket, given over to paid sports and excursions instead of to actual and patriotic celebration of the signing of the declaration of independence. If Labor day is to be kept green, let the celebration of the real cause of the day be kept in mind, clear and undefiled, and it will last and mean something through ages and ages to come. The coming celebration is to be strongly endorsed. Let all, whether union men, employers or non-union men, pause and give thought and praise to the day. It means much in this nation of workers.

FORGETTING

Is there any excuse in a man leaving home, leaving his wife and family in suspense, and then after a few weeks coming back and saying "he forgot" to tell them he was going away? The wife of a man like that ought to "forget" to get his breakfast for him and "forget" a few other household duties that he looks upon as inherent rights.

Everybody eats Abood's Velvet Ice Cream.

Wm. Corder, Plumbing. Both phones.

Walker & Lawrence
"A Good Place To Buy Good Shoes"
Women's White Oxfords, 75c

WEATHER OBSERVATIONS.

Observations of the United States weather bureau taken at 8 p. m. Thursday:

	Temp.	Weather.
Columbus	91	Clear
New York	80	Clear
Albany	86	Clear
Atlantic City	78	Clear
Boston	82	Clear
Buffalo	82	Cloudy
Chicago	88	Clear
St. Louis	90	Clear
New Orleans	80	Rain
Washington	84	Clear
Philadelphia	86	Clear

Weather Forecast.

Washington, Aug. 11.—Indications for tomorrow:

Ohio—Cooler and fair; light to moderate variable winds.

THE EGGS THAT KEEP

The process of nature in the cold storage egg is delayed, but not suspended. This is the public grievance against it. The consumer is compelled to be a gambler, not knowing whether the eggs he purchases will have the flavor of freshness or the flavor of things ancient and abhorrent.

A Californian has recently been making a demonstration that may put the cold-storage produce out of the market forever. Believing that the air carried the forces of dissolution to the eggs through the pores of the shell he proceeded to make a compound that would fill the pores and shut out the air. Time has shown to the satisfaction of experts that the California's hypothesis has been correct. At least, he has been able to keep eggs in something of a state of juvenility. His discovery is acclaimed as the solution of the problem which cold-storage processes have tried to get around and have only succeeded partially in doing.

When every householder may lay in a winter's supply of eggs, properly rendered air-tight, let him give thanks to the ingenious Californian and the science which has supplied him with materials to his need.

And now Newark has a man in jail who played the flute and thereby averted a panic among the prisoners. If he plays the flute, no wonder he is in jail.

We trust, may, we hope, that when our old friend William J. appears here Monday he will not say anything unkind about Uncle Judson; at least not so any old college chum may hear it.

SAYS UNCLE HIRAM

"I'd rather be right than president" and almost anything else than mayor. That's a dad burned job, aint it!

SAGE OF THE AGE

This is the Chautauqua day.

Again we say it:—CHUMP Clark!

Never missed him a bit.

Cider mill music has started.

Such a juiciness!

That Spring Mt. man is the champion forgetter.

Ah there, Cambridge golfers!

Come over.

And get yours!

That Meyers Lake outing listens good.

Chautauqua tonight, also.

W. J. B. comes Monday.

Constipation causes headache, nausea, dizziness, languor, heart palpitation. Drastic physics gripe, sicken, weaken the bowels and don't cure. Doan's Regulets act gently and cure constipation. 25 cents. Ask your druggist.

Meet your friends at Abood's— the popular ice cream parlor.

We perate Eight Stores—Buy and Sell for Less—"THE BUCKEYE"

Saturday, Aug. 12th the Last Day of
OUR FOURTH SEMI-ANNUAL CLEAN-UP SALE
The Final Close-Out of all Summer Suits

$9.95 for all ODD SUITS That Sold at $12.50 $15 $18 $20

This sale has eclipsed all former efforts—with this final offer we will dispose of every summer suit.

FORMER PRICES AND COST DISREGARDED

It is now merely a matter of clean-up — Fancy casmeres and worsteds as well as all odd suits in fine blue serges — Everyone a value at the regular price — Pure wool—hand-made — perfect fitters — Everyone a this season's style and pattern.

To the man who has waited until his dollar would do double work we say

$9.95 That Time is Now

Think of it, men! Suits up to our usual standard of perfection —not a bad pattern in the whole lot. This really is a good clothes opportunity you cannot afford to miss.
$12.50, $15, $18, $20 Suits $9.95

Come With the Crowds to "The Busy Store"

50c Silk Socks 27c

THE BUCKEYE

"EVENTUALLY YOUR CLOTHIERS"

$1.00 Dress Shirts 65c

ELECTION LAWS

Communities other than Coshocton are having their troubles over the ambiguity of the new election laws and the time limit for filing petitions for nominations. But the Coshocton election board and Republican committee appear to be not only within the law but perfectly right in their contention that the time for filing papers expires tonight at midnight instead of last Saturday night. The Dennison Paragraph sought an interview on the subject with Hon. A. W. Elson who was a member of the legislature that passed the present election law, and he supports the contention of the Coshocton election board in every particular. He even goes further. He says that Sec. 5004 of the Revised Statutes provides for the filing of nomination papers for presidential electors and state officers not less than 30 days previous to the day of election; for officers to be filled by a circuit, district or sub-division of a district composed of two or more counties, not less than 25 days previous to the day of election; for county, township or municipal officers, justices of the peace and members of the board of education, not less than 20 days previous to the day of election. This means that candidates for any township or municipal office or member of the school board will have until Friday midnight, August 11th, in which to file their petitions in conformity with the law. This seems to be plain enough and should end all controversy on the subject.

There is another provision in the law which is of importance in connection with this matter, and that is that "inall cases where nomination papers are filed in apparent conformity with law, they shall be deemed valid, and the candidates named in the nomination papers are entitled to be put on the ticket, unless objection to same be filed in writing within five days after the filing thereof." This evidently means that if persons wishing to be candidates file their petitions within a reasonable time, even after the expiration of the 20 days, and no objections are filed, they may have their names placed on the primary ticket. The only question about this proceeding would doubtless be what the election board might consider a "reasonable time" for the filing of such belated papers. The safest and most "reasonable" action, however, would be for all candidates to conform to the plain provisions of the law, and not bring up any after proceedings, which only cause contention and annoyance and are altogether unnecessary.

TEN YEARS AGO

From The Age of Aug. 11, 1901.

Ernest Pocock's pacing mare, Annie Watson, has been showing some remarkable bursts of speed this season and some great races are expected of her. She has shown practice heats in about 2:19. The mare was taken away Saturday to be entered upon the racing campaign.

John C. Merrell, whose death has been hourly expected for several days answered the summons Sunday afternoon at 2:30 o'clock and passed to the great beyond. Death resulted from cancer of the stomach.

William Biggs, an aged citizen of Roscoe, was stricken with paralysis Sunday morning and is very ill. His recovery is doubtful owing to his advanced age.

The Coshocton Baptist association will hold its fifty-sixth annual convention in the Baptist church on Chestnut street Wednesday, Thursday and Friday of this week.

Engineer J. A. Hanlon is setting stakes and getting the grade for the Seventh street paving, the excavation for which will commence very soon.

WONDER IF WE GET IN ON THIS

NEW PHILADELPHIA, Aug. 11.—Ed E. Garver, of Ragersville, has been chosen as one of the directors of the Cleveland, Bedford, Crestline and Zanesville via Sugarcreek and Baltic in this county.

Mr. Garver has been hard at work for a number of years promoting this new line, and it is mostly due to his untiring efforts that the road will actually be constructed.

"Had dyspepsia or indigestion for years. No appetite, and what I did eat distressed me terribly. Burdock Blood Bitters cured me."—J. H. Walker, Sunbury, O.

Smooth as velvet—pure as the driven snow—Abood's Velvet Ice Cream—proven to be the purest and best in town. Phone your order. We deliver.

Announcements.

Kindly announce that L. N. Staats is a nonpartisan candidate for delegate for this county to the convention to revise the constitution and that he urges a new consitution that will tend to curb the influence of corrupt politics and let the people rule. Election Nov. 7. TF.

For Justice of the Peace.

Please announce the name of M. W. Wimmer as candidate for the nomination for justice of the peace for Tuscarawas township, subject to decision of the Democratic primary election.

IT REALLY DOESN'T PAY TO BE A HERO AT A FIRE

Carl Herbig is walking around with a stiff knee as the result of a bit of heroism the night of the Tatten fire at the corner of Chestnut and Second. Patrolman Sharpe entered a second story window just before a part of the roof fell and people thought he had been killed. There was a call for a lantern. Mr. Herbig was near the fire truck and taking a lantern from it started on the run for the place of the excitement. He slipped on the wet asphalt and turning a couple of gyroscopic gymnastics, landed on his left knee. It is giving him a great deal of bother.

Never can tell when you'll mash a finger or suffer a cut, bruise, burn or scald. Be prepared. Dr. Thomas' Eclectric Oil instantly relieves the pain—quickly cures the wound.

LAFAYETTE MAN ACCEPTS JOB IN ZANESVILLE

J. C. Hartline and family of West Lafayette have moved to Zanesville. Their household goods were shipped to that place Thursday. Mr. Hartline has a position as traveling salesman for the Zanesville Mercantile Co., and they will make Zanesville their future home.

SENTERS PLAY AT FRESNO

The Senters baseball team will play Saturday afternoon at Fresno. The game will be one of the features of the Modern Woodmen picnic which will be held there tomorrow. The battery for the local team will probably be Sondles and Fett; for Fresno, Brown and Lockard.

Saturday Specials

Groceries

2000 Matches	5c
Glass Jar of Heinz' Vinegar	19c
Jersey Potatoes, peck	40c
First Grade Flour	$1.05
25 lbs. of Sugar	$1.55
Crackers, lb.	7c
Picnic Hams, lb.	12c
Fancy Bacon, lb.	18c
Pure Lard, lb.	12 1-2c
Mackerel, each	5c

Trunks, Suit Cases and Traveling Bags

We just received a big line of Trunks, Suit Cases and Traveling Bags, and can save you 33 1-3 per cent.

Big Cloth Suit Case	95c
Ladies' Matting Case	$1.25
Good Case Straps	$1.25
Alligator Grained Case	$2.00
Nice Black or Brown Grain	$3.00
Sheepskin Case	$4.00
Cowhide	$5.00 and $6.00
Trunks from	$3.00 to $10.00
Traveling Bags from	$3.00 to $7.50

MITCHELL & CO.

So long as you go without a bank account just so long will your dollars continue to roll away from you. Place your money with us and acquire the habit of saving. Spending money is as much a habit as saving—the latter habit means success, the former ruin. Get the banking habit and start it with a bank that is famous for its conservative and splendid banking facilities.

The Commercial National Bank
Coshocton, Ohio.

VERY LOW Round Trip Fares to all points on THE GREAT LAKES via Wheeling & Lake Erie Railroad in connection with STEAMER lines. See nearest W. & L. E. agent or write, R. F. Keller, G. P. A., Cleveland, Ohio.

Just Received

a new shipment of

American Standard Bibles

which we will be pleased to show you. All bindings and all prices.

C. E. ANDERSON'S
Drug and Book Store
404 Main Street

"THE COMPLETE HOTEL"
THE STATLER BUFFALO.
450 ROOMS WITH BATH
CIRCULATING ICE WATER $1.50 UP.

PARTNERSHIP FORMED BY
Drs. C. C. Knapp and L. F. Long.
Practice limited to
Eye, Ear, Nose and Throat.
Office 601 Market Street,
ZANESVILLE, OHIO

LOANS

from $5.00 and up to working people on their own personal note. If in need of money see us. We can name you terms which are unequaled by any other company in Coshocton. Write or phone and our agent will call.

PEOPLE'S FINANCE CO.
Room 3 Memorial Bldg., Zanesville, O.

6 Ton of Snyder's Famous 25c Coffee to be Sold in 1911

Have you tried it? If not, for goodness sake do so.

The Snyder Grocery Company
Frank C. Ayres, Mgr.
233 W. Main St. Phones 21

NEWSPAPERARCHIVE® NEWSPAPERARCHIVE®

SOCIETY

Goes to Green Springs.

Mrs. Eliza Frew leaves today for Green Springs in Seneca county where she will visit for a few days.

Arrives Home From Frazeysburg.

Miss Zola McGinnis arrived home today from Frazeysburg where she has been spending the past few weeks with relatives.

Miss Rockwell to Wed in November.

Miss Lavigne Rockwell, who has been visiting with relatives in this city for the past week will leave for Toronto this morning where she will spend a few days before returning to her home in Pittsburg. It has just been learned that Miss Rockwell is to be married in November to Mr. Wm. Faucett McCrag, of Pittsburg. Mr. McCrag is at present connected with a large manufacturing concern in Toronto. The wedding will be quietly celebrated at the home of the bride's parents, Mr. and Mrs. C. J. Rockwell, in Crafton, Pa., a suburb of Pittsburg. Mr. McCrag is a Washington and Jefferson college man and a member of the Phi Delta Theta fraternity.

Returns Home From Newark.

Little Miss Katherine McDowell, the daughter of Mr. and Mrs. James McDowell, has returned home from Newark where she has been visiting for the last few days with friends.

Visiting at Lee Home.

Mrs. E. A. Gould, of Cincinnati, and Mrs. S. F. Porter, of Peru, Ind., arrived Thursday evening for a visit at the home of Mr. and Mrs. D. T. Lee at their home on East Chestnut-st.

M. P. Ladies' Aid Met.

The Ladies' Aid society of the M. P. church met Thursday evening at the home of Miss Ida Stafford on Vine street. Regular business was attended to. The next meeting will be with Mrs. Van Ammon at her home on South Eighth street.

Will Visit at Coodhart Home.

Mrs. Burrell Pace and daughter will arrive Monday from Roseville to be the guests of Mrs. Pace's sister, Mrs. M. H. Goodhart at her home in the Kiskimitas terraces.

Picnic at White Woman's Rock.

Miss Lavigne Rockwell of Pittsburg, Miss Nellie Hay, Fred Compton and Walter Darling motored to White Woman's Rock Thursday afternoon in Mr. Compton's car and enjoyed a picnic supper there.

Will Camp at Buckeye Lake.

Miss Nelle Williams will go to Buckeye Lake Saturday where she will camp for a week with a party of friends from Uhrichsville.

Guests at Rippeth Home.

Mr. and Mrs. Scott of New Philadelphia, Mrs. A. S. Rippeth's parents, are visiting at the Rippeth home on North Sixth street. Mr. and Mrs. Rippeth have furnished a tent at the Chautauqua grounds and they will all stay there during the Chautauqua.

Return Home From Eastern Trip.

Mrs. C. B. Hunt and children are expected to arrive home Friday evening from Pittsburg where they have been spending a week with friends. Judge Hunt returned home Monday after a trip with his family through the east, Mrs. Hunt stopping over at Pittsburg.

Entertained in Honor of Guest.

In honor of Miss Louvinia Showman of Liberty, O., Mr. and Mrs. Showman entertained the following guests Thursday evening at dinner: Misses May Baker, Lulu Wright and Alta Hawk.

The Misses Bible Entertain.

Misses Flora and Flossie Bible entertained a number of their friends at their home in Roscoe Thursday evening. At a late hour refreshments were served. The evening was spent in music and games. The following enjoyed the evening: Misses Nora Whiting, Bessie Knoff, Zelpha Rhine, Sylvia Kienknecht, Bessie Fretague, Margaret Randles, Emma Smith, Lucy Jones, Emma Krider, Jessie Kirker, Ethel Jones, Emma Lillibridge, Flora and Flossie Bible, Messrs. Clarence Brownfield, Russell Hagans, Sherman Mullet, Fred Chaney, Roy Lower, Leslie Hamilton, Ben Wilde, Berle Whitaker, Wilson Strasser, James Knoff, Russell Orin, Walter Bickler, Willie Wilson, Charles Brink, Charles Wilcoxen, Arthur Young and Jay Kitchen.

Mohawk S. S's Will Fish.

The Standard Bearers of Mohawk Village will give an ice cream social in Almack's hall Saturday evening, Aug. 19. Special feature will be fishing.

Grange Picnic at New Castle Aug. 1.

The Walhonding valley and Butler granges will hold a picnic at McElwe park, New Castle, Aug. 19. Good speaking and excellent music. Come everybody and have a good time.

Will Visit Friends At Mansfield.

Mr. and Mrs. Earl Ricketts will leave Friday evening for Mansfield where they will be the guests of friends for a few days.

Pythian Sisters Have Picnic.

The Pythian Sisters formed a party and held a picnic at McGuire's grove Thursday afternoon. Everyone enjoyed a perfect day. Those in the party were: Mr. and Mrs. Chas. Dawson, and family, Mr. and Mrs. M. H. Denzer and family, Mr. and Mrs. John Owens and family, Mr. and Mrs. Joe Bixler and daughter Zola, Mr. and Mrs. Charles Renner and family, Mr. and Mrs. Charles Milligan and family, Mr. and Mrs. John Elder and family, Mr. and Mrs. Frank Shank and daughter Alice, Mr. and Mrs. V. L. Reed and son Homer, Mrs. Sam Ashman, Mrs. Clara West, Mr. and Mrs. Wm. Denzer.

Mrs. Clark is Surprised.

Mrs. Charles Clark was very pleasantly surprised at her home on Poplar street last evening when a number of her friends called on her in honor of her birthday. Mrs. Clark was presented with a number of very handsome pieces of table linen and other useful articles. Those present were Mr. and Mrs. Earl Kohl and sons Elwood and Virgil, Mr. and Mrs. Jas. Bodenheimer and son Donovan, Mr. and Mrs. Stephen Clark, Mr. and Mrs. Glenn Tonnacliff, Mr. and Mrs. Cliff Sprague, Misses Oneta Kohl, Agnes Kohl, Mildred Clark and Wilbur Kohl. Dainty refreshments were served by the hostess during the evening.

Will Attend House Party.

Miss Eulalia Compton will leave on Saturday for Port Washington to attend a house party to be given by Miss Charles Nargeny. Other out of town guests will be from New Philadelphia, Columbus and Cleveland.

Mr. and Mrs. Humrickhouse Entertain at Dinner.

Mr. and Mrs. T. S. Humrickhouse very delightfully entertained at dinner at their home on South Fourth street Thursday evening. Those present were Mr. and Mrs. Jos. Cass of Tyrone, Pa., Mr. and Mrs. Frank Pomerene, Mr. and Mrs. T. L. Montgomery, Mrs. C. E. Anderson, Mrs. Samuel Irvine of Pittsburg and Sarah and Irvine Anderson

Branch E. L. To Have Social

On Saturday evening, August 12th the Epworth League of the Branch M. E. church will give an ice cream social at the home of Lloyd Whittacre. The money received will go to the church fund.

Will Return to States.

Miss Anna Strauss, formerly of this city, who has been one of a party of fifteen ladies traveling through Alaska will return to the states in a few days and be the guest of old Coshocton residents in Seattle and Olympia, Wash.

Her home is in California.

Married by Squire Staats.

Miss Pearl E. Styers, daughter of Mr. and Mrs. Chas. Styers of Walhonding and Wm. L. Davis were united in marriage Friday afternoon by Squire Staats.

Waterlogged Servians.

An Englishwoman traveling in Servia thus gives a striking glimpse of her own prejudices and tastes. "The Servians drink too much cold water, and they drink it till they are pulpy. An average Serb drinks enough cold water for an English cow. I doubt whether the language contains an equivalent for 'bad training,' for when I tried to explain the idea it created surprise. A doctor told me he had never heard the theory before. To him it seemed a natural and wholesome habit. Moreover, he added, there is plenty, and seemed to think it was rather wasteful to leave any unswallowed. To me it explained the lack of activity. The nation is waterlogged. All day long and every day the Serb calls for a glass of cold water, and when he has drunk it he calls for another. Perhaps owing to this he has little space for alcohol. At any rate, I never saw a drunken man, even among the peasants."

MYSTIC

TONIGHT

"The Famous Duel"

First Class Comedy.

"Saving the Standard"

A picture play with a strong dramatic plot showing battle scenes in the war between the Netherlands and France.

COME TO-NIGHT

PLENTY OF ELECTRIC FANS

HOGAN FAVORS LICENSING OF ALL SALOONS

Atty. Gen. Talks On Liquor and Constitutional Convention.

COLUMBUS, O., Aug. 11.—"A constitutional license provision supplemented with measures strictly regulating the operation of the licensed saloon is, to my mind, the only solution of the saloon question in Ohio."

This was the emphatic statement of Attorney General Timothy S. Hogan, when a newspaperman inquired as to his views relative to the big question now before the people of the state—the question that is occupying the center of the stage in the agitation preliminary to the selection of delegates to next January's constitutional convention.

Why "Wet" and "Dry?"

There seems to be a general unanimity of opinion that the convention will be a plain "wet" and "dry" fight, to the detriment of other big issues pending," Mr. Hogan continued. "There is no necessity of this. That contingency was provided for last winter when the Green bill for the separate submission of the question was passed by both the "wets" and "drys." Let the convention, when it meets, take up the question at once, and put it directly up to the people. Instead of endangering the whole constitution, let them vote on the question of license or no license, apart from the general constitution. Then the majority will rule, and the delegates will go ahead and take up the other big issues without the liquor bugaboo to befuddle the issues."

Watch the Delegates.

"A rational voter, who leans to neither extreme, can hardly support a convention delegate who will refuse to sign that statement which was expressly designed to save the convention from being a one-issue affair," Mr. Hogan added.

The attorney general who has made such an excellent record at the head of the state's legal department that he has been persistently boomed to bear the party's standard, despite his definitely announced disinclination, took up the license question at length, and proved to be well informed on the question.

"I find that the opposition to the proposition of saloon license arises from a lack of information and a prevalence of misinformation on the subject," Mr. Hogan told the reporter. "If every voter thoroughly understood how license would work out in Ohio, opposition would be infinitesimal.

Local Option Stands.

"In the first place, a provision in the constitution licensing saloons would, in no way, affect the present local option laws. Localities that prefer to remain 'dry' could do so as under the present system of taxation. That, I believe, is not generally understood. The license would apply only in localities where saloons are permitted to exist by the will of the people.

"The big point is, to my mind, that it would force the saloonkeeper to run a respectable place; would clean out the dives automatically, and bring the business of selling liquors up to a much higher plane.

"This would be done, of course, through the principal of revoking the license of the man who violates the laws," Mr. Hogan explained. "You and I know that the average saloonkeeper is seldom deterred by the imposition of a fine. Illegal practices are usually so profitable in the saloon business that the fine, even a large one, can be paid time and again. To the worst class of joint proprietors even imprisonment for short periods has little terror. They are so 'tough' that the disgrace is nothing, and they go right back. But when you take away a man's right to do business, as you would for violations of the law under the license system, you force that man to obey the law. There is nothing he fears so much as the loss of his license. With it once revoked, he can never do business in the state again."

Bars "Side Lines."

Mr. Hogan further believes that the license principle of limiting the number of saloons would have a good effect. "If, in Ohio, under the license system the number of saloons was limited to one to every 750 inhabitants, say, the number of saloons in each town would be so decreased that only the well-run places would be operated. With a lesser number doing business, those who held licenses could afford to do away with the 'side lines' that they now are almost compelled to operate in order to meet the stiff competition. By 'side lines' I refer to the gambling games, the patronage of women of questionable character, the sale to minors and drunkards, and similar offenses. Under the present system, with the number of saloons practically unlimited, and with only fines for these offenses, they are all too general. But with a limited number of saloons in a community, and a number of persons always ready to enter the business, the saloon-keeper with a license would consider a long time before he would violate the law in any manner. The men wanting his license would be only too willing to immediately report any infraction of the statutes on his part."

Mr. Hogan pointed to the operation of the law in states where license exists as the best proof of his argument. "People who have visited Pennsylvania cities know that it is absolutely impossible to get a drink in a saloon there on Sunday, or after the closing hour. Neither love nor money will buy one. Drunkards are absolutely barred, and every provision of the law is lived up to. Pennsylvania has the saloon question practically settled, and it is high time that Ohio takes a step in that direction."

Change is in Whisky.

Mr. Hogan continued to point out how, with the principle of license in effect in this state, present conditions could be greatly improved. "Even the radical prohibitionist can hardly be satisfied with present conditions," he pointed out. "I know that in my town of Wellston there are many men who worked hard for county option who are now thoroughly disgusted with its operation. There seems to be about as much whisky sold as there ever was. The only difference is that it is worse whisky.

"At the same time, the men would dislike to return to the old condition. Wellston, like every other town, had some pretty disreputable saloons, and no one wants them back. But there are hundreds of so-called "dry" men who would like to see the whole condition changed—would like to see a lesser number of quiet, orderly, well-regulated, licensed saloons replace the present multiplicity of speakeasies and blind tigers. That, I believe, is true of every 'dry' town in the state, and the 'wet' towns would welcome license as a means of ridding their cities of the low dives and lawless joints.

"One give the people a clear idea of the real working of the license saloon, and every rational man will support the proposition to the limit," was Mr. Hogan's closing comment.

BLACKHANDERS USE BOMBS IN MO.

ST. LOUIS, Mo., Aug. 11—The store and living apartments of Tony Romanio, a proceryman at 5115 Wilson avenue, were blown to atoms at an early hour this morning by a black hand bomb.

Two unidentified persons were killed, one man mortally injured and five others were hurt.

Balck Hand Letter.

Less than a week ago Romano received two black hand letters threatening death. He came from Brooklyn, N. Y., seven months ago with his wife. He escaped injury. He lives at 5110 Patterson avenue. On Aug. 5 he received a letter in Italian demanding $2000. The letter promised death and was signed "M.N."

Two days later another letter was received. Romano paid no attention to them.

The explosion came without a minutes' warning. Fifteen people were asleep over the store. Flames broke out immediately.

WILL MAKE IT ALL ALUMNI

New Action May Be Taken At the Frat Convention.

At the convention of the Phi Sigma Chi fraternity which convened Thursday at Urbana a new rule regarding taking in new members will likely be adopted. It is probable that in the future only high school alumni will be taken into the fraternity because of laws on the question effective in Ohio and some of the other states. The ruling will probably be made general so that no further trouble will be experienced by the fraternity in other states.

The local members of the fraternity who are attending the convention will arrive home Saturday night. Fred Cantwell who is attending will probably arrive Friday evening.

A Great Descent.

"I can trace my descent from Homer," said Lord Slatey proudly.

"Indeed," replied Miss Cresse, who didn't seem to be at all impressed. "It is certainly a great descent."

Shopping.

First Lady—Mrs. Smith is too young to go shopping alone. Second Lady—What is that? First Lady—She's liable to get excited and buy something.

Had the Moving Mania.

Sunday School Teacher—What! Don't you want to go to heaven when you die? Little Emma—Well, you see our family couldn't think of living in one place the whole year round.—Puck.

Opportunity makes us known to others, but more to ourselves.—La Rochefoucald.

NOW IS THE TIME

Supply your present and future shoe needs at less than wholesale cost.

The Cantwell Shoe Company

"WHERE QUALITY COUNTS"

MYSTIC POWER

Mighty silent forces which can quickly overcome rivals, enemies or adverse circumstances.

There is a wonderful unseen silent power which can be brought to the assistance of those who know its secret. One needs but the knowledge of creating certain physical and mental conditions in order to bring this psychical principle to serve their wishes and bring about that which they desire.

The law of compensation has always existed, but man's ignorance has kept him from enjoying its full benefits for many ages past.

It has always been known that there exists a mighty force which exerts a great influence over the affairs of man. Some have called this power chance, others luck, while still others have termed it fate and yet neither of these is correct.

It is that power which enables one who has been brought to death's door by accident or severe illness to cling tenatiously to life and eventually recover, while another unable to avail themselves of its assistance dies from the effects of mere imagination.

It is that power which enables a poor and homely girl to win an intelligent and successful man from a wealthy sweetheart, far her superior in everything but the knowledge of silent forces.

It is that power which enables a poor man to amass a fortune, while a man ignorant of its existance though born to millions becomes a pauper.

It is that power which enables a wife or mother to influence a drunken or drug-slaved husband or son to reform, while a good woman, not knowing its wonderful efficiency, will often drive a good man to destruction.

It is that power which enables some old people to retain their youth, beauty and vigor, while others unacquainted with its mystic operations become old and broken down at thirty.

J. Edgar Marion, Ph. D., Telepathist, Expert, Mentalist and Master of Silent Forces, founder of the Boston-Gilman Institute

Is now in town on business pertaining to the society for Psychical Research. He will remain several days and has arranged to give part of his time to those who are desirous of gaining a cherished wish or overcoming a sorrowful circumstance. He has secured parlors at the Standen hotel, where he can be seen by all persons calling between 10 and 3 during the day and 7 and 8:30 in the evening.

An invitation to call is cordially extended to all persons who are desirous of gaining a hope or righting a wrong.

His wonderful ability in yielding the mighty silent forces will be at the disposal of all sincere persons who are serious in their desire to overcome misfortunes, troubles and obstacles and bring about their innermost secret desires.

It is not merely chance that enables some persons to turn everything they touch into success, while others always fail no matter how hard and earnestly they may try. Come now and acquire what you cannot buy elsewhere—the power to win.

Do not think your health will not permit you to gain the wish of your heart and learn the secret of Psycho, Physiological Autotherapy and rise above disease.

If unhappy ties stand between you and your desire, learn the secret of silent forces and they will be dissolved.

If the disposition of those about you forbid you advancing as you desire, learn the secret of control and they will obey your wish.

If your actions have placed you in a position where trouble and misfortune may follow, know that there is a power which can ward off disaster.

If circumstances have separated you from a loved one, acquire the secret power which alone can master circumstances and you will be reunited.

What you lack in health, wealth, education, beauty or opportunity can be made up for by a knowledge of unseen Psychic Powers.

Counselor Marion is sympathic, kind and courteous to all, considering their affairs as private, sacred and confidential. Shift your troubles to his shoulders and you will need worry no longer.

The days of the old time fortune teller is past. Science has taken the place of superstition. Counselor Marion is constantly consulted by Mrs. O. H. P. Belmont, Mrs. Stuyvesant Fish, Henry Clews, James Keene and others of the highest social and financial standing.

Those interested in the higher mental accomplishments should not fail to visit Prof. Marion, as the opportunity to meet a real psychic scientist is rarely afforded persons of this vicinity. Never before in its history has Coshocton been visited by a member of the Society of Psychical Research, an Adept of International reputation. Those whose knowledge of psychical phenomena is limited to that obtained by visiting the many pretenders, who have stopped in this city under the guise of mediums, clairvoyants, etc., are ignorant of the real advancement of modern Metaphysics.

Prof. Marion's work appeals only to the thinking classes. Those who are bigoted are content to remain in ignorance, making remarks, which, to the intellectual, displays nothing more than their ignorance. Be independent, have a mind of your own; do not hesitate to call upon Prof. Marion because of the criticism of others. This shows weakness on your part. Even though you live in a comparatively small town, this is no reason why you should forego the intellectual advantages of the larger cities when these advantages are offered you.

Call today; tomorrow may be too late. **Room 46 at head of stairs, ladies private entrance; walk in. Everything private; lady attendant in reception room; Hotel Standen; short time only.**

EVERYTHING IN READINESS FOR WOODMEN PICNIC

Elaborate plans have been made for the Modern Woodmen picnic which will be held in Fresno Saturday at which there will be representatives from every Woodman lodge in the county. A big delegation from the Coshocton lodge will go and take part in the exercises. There will be several ball games and athletic events beside a literary program. Judge Ashman and L. N. Staats of this city are scheduled to make addresses.

Jacobs Pall Bearers.

The following will act as pallbearers at the funeral of Benj. Jacobs Saturday afternoon: John Carhart, Henry Ash, George Hill, Henry Akeroyd, E. C. Gleason and Charles Miller.

PERSONALS

Mrs. Benjamin Patterson and son Carl and Mr. and Mrs. Earl Ricketts and daughter left today for Mansfield and Geauga Lake where they will spend a week.

Robert Rehard and Harry Dunlap of Cleveland are visiting in West Lafayette, at the home of Mr. Rehard's mother, Mrs. Susan Rehard and other friends.

Mr. and Mrs. James Beck of Conesville are spending the next two weeks visiting Mr. and Mrs. R. M. Lanning of Pittsburg. Mr. and Mrs. Beck left this morning for Pittsburg.

COURT HOUSE

PROBATE COURT.

The first and final account of Lewis E. Wolfe, administrator of the estate of Philip Wolfe, deceased, filed.

LICENSED TO MARRY.

Wm. L. Davis, 25, laborer, Walhonding; Pearl E. Styers, 17, Walhonding.

POPE PIUS HAS RELAPS FROM HEAT

ROME, Aug. 11—Pope Pius improvement in health was suddenly checked today by a relapse and at noon his temperature was 99.4.

Doctors Marchiafava and Petacci were of the belief that the heat and exertion of sitting up in an arm chair were responsible for the fever.

His holiness insisted in leaving his bed, saying that he thought he could rest better sitting up.

The relapse, while accompanied by sharp knee pains and a slight difficulty in breathing, was not regarded by the doctors as serious.

Insist on receipt from your Age Carrier. Phone any irregularity to 1[illegible].

Too Late to Classify

FOR RENT—Store room formerly occupied by Imperial restaurant. Fine location. Apply B. W. Pope. 11[illegible]

WANTED—Messenger boy, must be over 16 and have wheel; good chance to learn the business, either phone 98. Postal Telegraph Co. 11[illegible]

FENCE

EVERY farmer is interested in that subject. It costs a lot of time and money to build fence. Are you satisfied with the fence you have built? A stiff stay, a better grade of wire, a loop that will not let the wire slip on stay nor the stay slip on wire, will interest you if you are looking for a solid, substantial poultry fence, hog fence or general stock fence. We carry in stock low fence for barb wire on top, high fence where you do not need to use barb wire, and 4, 5 and 6 ft. poultry fence.

Yes! Open hearth steel not low in price but high in quality.

Just received a shipment of 8 wire all No. 9 on which we are making a special price.

Coshocton Lumber Co.

BOTH PHONES

NewspaperARCHIVE® NewspaperARCHIVE®

GREAT LIVE STOCK EXHIBITION

The Horse Show, the Cattle Show, Sheep, Goats, Swine, Poultry and Pet Stock . . . . . .

Merchants, Manufacturers and Machinery Display . . . . . .

Fruit and Flower Show, Vegetable, Domestic and Farm Exhibits . . . .

West Va. State Fair and Exposition

WHEELING, SEPTEMBER 4, 5, 6, 7 AND 8, 1911

Will be a Display of Such Magnitude, Attractiveness and Power as to Strengthen a Hundred Fold its Prestige and Reputation as One of the Greatest AGRICULTURAL AND LIVE STOCK FAIRS, Expositions and Amusement Enterprises in the Country. All Records Shattered, All Precedents Eclipsed When the Gates of the Big Fair Open to the Public on September 4th to 8th.

A. REYMANN, President.
GEO. HOOK, Secretary.

Aeroplane Flights
GLENN H. CURTISS, WORLD'S FAMOUS AVIATOR.
20—RUNNING, PACING AND TROTTING RACES—20
Second Annual Work Horse and Civic Parade. All the Latest Sensations in the Amusement and Novelty Field. Booths, Bands, Bazaars and Entertainments . . . . . .

Can the Reds Give the Pirates the Same Dose they Handed the Phillies? Sunday will tell the Tale

BY ZUBER.

CINCINNATI, Aug. 11.—Nearly every season some lowly team bobs up at a critical stage of the championship race, and by a few well directed blows, proceeds to kill the pennant hopes of some high-class, aspiring aggregation. That was the sort of performance the Reds gave in the recent series with the Philadelphias Capt. Mike Doolan and his athletes came to town, determined to make a clean sweep of it with the Reds. Had not they found them easy picking before, and was there any reason to suppose that they would be any different on this occasion? Sure thing. So Doolan and his crew figured those contests to be played on the local greensward as being part of their winning percentage. But when they left town Sunday night it was with nary a Red scalp hanging from their belts, with three defeats chalked up against them, and with their pennant hopes largely blasted. Last year it was the St. Louis Cardinals that put the New Yorks out of the running, and the year before that the Reds, by a few unexpected victories over the Giants, allowed Pittsburg to come home with the coonskins. Moral: Beware the lowly team at the time the fight for the flag is hottest.

The Reds will have another opportunity of placing ashes on the sliding track to the pennant next Sunday, when they meet the Pirates in a double-header on the local lot. Clark's men have been going good of late, and at several stages have threatened to change places with the Chicagos. It is possible that they will do so as a result of this double-header—or it is possible that a pair of defeats on the occasion of that meeting will result in their being pushed just far enough down the ladder to keep them from making the necessary hot finish when the time comes. The Reds now are playing a higher class of baseball than at any time this season. The infield appears to have braced up, the pitchers are working better, and more judgment is being exercised on the bases than heretofore. Under these conditions Griffith's men are certain to be dangerous for the rest of the season, even though they do not attain a higher position than that which they now occupy.

There's quite a crop of youngsters promised for the local team by the time they return from their next eastern trip, which begins next week. Among those who are certain to be on hand for a try-out are Pitchers Compton, of Dayton; Boyd, of Ottumwa, and Benton, of the Southern league, the latter a left-hander. Then there will be Catcher Murphy, of Dallas, and Catcher Murphy, of the Central association; Second Baseman Benson, of Dayton, and three men of various positions from California. There may also be several others added in the meantime, but the above are certain, not forgetting the sensational Arthur Phelan, third baseman, who comes up from the Southern league. Manager Griffith has instructions from President Herrmann to try out these youngsters as fast as they report, so the fans will have something besides the fight for position to interest them during the closing weeks of the season.

Cincinnati is making big preparations for the motor boat races and the big automobile road race which will be held in connection with the Fern Boat Dam celebration during the week of Sept. 4. The motor boat races, with which will be combined other aquatic sport, will be held on the Ohio river opposite the central portion of the city on Thursday afternoon, Sept. 7. The automobile races will be held over a course north of the city, there being four races at instances ranging from 125 to 250 miles. The course will be about seven miles long and will be put in perfect condition by the county commissioners. As this is the first race of the kind ever held in this section, being conducted along the lines of the Vanderbilt Cup and the Savannah Grand Prize races, it is certain to attract thousands of people from all sections of the country. It is expected that there will be at least twenty-five starters.

Does it pay to be a successful pugilist? Jack Johnson has just made a contract with Hugh McIntosh for a series of battles covering a period of one year, during which time McIntosh guarantees that Johnson's share of the proceeds shall be not less than $125,00, the contract also providing that McIntosh shall have the option of renewing the contract for another year at the same figures. In other words Johnson seems to have a cinch on getting $250,000 during the next two years—and all because he was handier with his fists and shiftier on his feet than Jim Jeffries, Sam McVey, Bill Lang, Bill Squires and Sam Langford are some of the men whom Johnson will meet during the first year of his contract with McIntosh, a majority of his battles being scheduled for Australia, for whence he will depart shortly.

With the failure of the racing bills in the New York General Assembly to loosen up the turf game in the Empire state, it looks as if Canada would now be the logical racing center of the American continent. Eastern and western turfmen are looking to Canada as the place where the best results may be obtained, and these results now are being felt in the manner in which the Canadian government and the Canadian racing officials are fostering the game. More horses and better racing are the results of this freedom of turf matters in the Dominion, and it is expected that these conditions will improve from year to year. There does not seem to be much hope for improvement in this country, and we'll have to continue in the half-hearted way in which things have been going for some seasons.

MAGONISTAS ATTACK MEXICAN HOSPITAL

Frustrated in Plot to Rescue Political Leader

El Paso, Aug. 11.—Armed men made an attack on the hospital in Ciudad Juarez and attempted to release the Magonista leader, J. M. Rangel, who is wounded and a prisoner there, together with Priciliano Silva, captured with Rangel. The attack was futile, as an armed guard of Insurrecto soldiers drove them away and captured one of their number, Jose Ruiz. The men rode up from the rear of the hospital and opened fire. The guards returned the fire, and immediately reinforcements were sent from the barracks. The fight lasted several minutes before those making the attack were driven away in the darkness.

Threats have been made by the Magonistas in El Paso that they would assist their leader to escape from the Juarez hospital. Magonistas are a clique of Mexican followers of R. Flores Magon of Los Angeles, and they are opposed to Madero, De La Barra and all other Mexican leaders, Socialism being their principal tenet.

Lemons Dropped From Bill.

Washington, Aug. 11. — An agreement on the farmers' free list bill by the subcommittee on conference was reached by Senator LaFollite and Representative Underwood. Underwood announced that the agreement was practically certain to go through, although it must now be submitted to the other conferees for approval. It was understood that the agreement includes removal of lemons from the free list.

A Mean Dig.

Mrs. Bragg—I gave quite a nice little luncheon the other day. Didn't Mrs. Jenkins tell you?

Mrs. Sly—No.

Mrs. Bragg—Strange! Why, she was one of my guests.

Mrs. Sly—Yes; she told me that.

Phone your news to the Age.

BAKERY

PROMPT DELIVERY

Goods ordered from us are delivered promptly—they're always fresh and sweet. A meal without our bread or pastry is not complete. We want to impress one fact upon your mind—you can always rely on our bread, cakes, rolls or pastry.

J. F. Elder

Commission Form of Municipal Government

WHAT THE CITY OF HOUSTON, TEX., HAS DONE IN FIVE YEARS UNDER A PLAN THAT IT MIGHT PROFIT COSHOCTON TO FOLLOW.

HOUSTON, Tex., Aug. 11—With the dedication this year of a new $400,000 municipal auditorium of steel and concrete, built out of the general revenues of the city without one cent of graft; the voting of $1,250,000 bonds for use in deepening and straightening the Houston Ship Channel and the simultaneous issue of $500,000 bonds for the construction of the Main street concrete viaduct, bringing in closer communication the south and north ends of the city, the people of Houston are appreciating the great benefits made possible through the inauguration five and a half years ago of the commission form of government and its successful administration through the trials of the change, and the supreme test it stood when it took hold of city affairs in 1905, shouldering a floating indebtedness of $400,000.

Today the commission form of municipal government in Houston has stood the test supreme. Without it and with the old aldermanic system again in sway, Houston would step backward from the front of the line of progress she is today leading in the south. The commission form is the old democratic idea of fairness in a "government by, of and for the people," and is administered without the optimistic whim of the "recall," but contains the progressive referendum issue, which makes it incumbent upon the commissioners to call a special election on any matter if the election is petitioned for by 500 qualified voters.

The commission form of government is a Texas product which today has spread throughout the United States and Canada with one foreign city considering the Houston plan. Berlin, Germany, is studying the Houston form and a special commission may be sent to personally look into the system

To the student of the commission form of government the history of its origin will be of interest. The eighth day of September, 1900 both Houston and Galveston, among other cities operating under a charter, were fair types of the average badly managed American city; not that either was controlled by bad men, for such is not true, but each was the victim of a vicious and obsolete system of government. The 9th day of the same month the city of Galveston was in ruins. Six thousand of her people had been swept into eternity and property was destroyed to the extent of $18,000,000. Thousands of her dead lay un-buried midst the ruins. The city government was paralyzed and temporary relief was sought in the State militia.

But the soldiers were soon replaced by a civil government in the hands of a commission appointed by the governor of the state. Fortunately for Galveston and the world her commissioners were business men and the very best type of her citizenship. They assumed control, fortunately too, free from those restrictions that paralyze the average city government. Having no political debts to pay and no political enemies to punish they proceeded to reclaim a city in ruins by the application of those simple business principles that had brought success to their private affairs. The results were soon apparent in every direction. Galveston rose from her watery grave to walk in the newness of life.

The rehabilitation of Galveston marked the destiny of Houston. Houston studied the merits of the form of government at Galveston, and decided to change her government. Today Houston is a clean, thriving honestly and capably governed city of 105,000 people with prospects of future achievements little less than dazzling.

Under the charter secured from the legislature of Texas the commission plan was founded in Houston on a basis of a mayor and four commissioners. The election occurred June 27, 1905. The mayor and commissioners were elected by the qualified voters, each commissioner representing the whole city instead of a ward and not one section at the expense of the other. Other heads of departments were appointed by the mayor, the controller being the only office to be confirmed by the council. Assistants and employes were selected by the heads of departments and are subject to dismissal whenever their services are not satisfactory, just as in a private concern. Heads of departments may be dismissed by the mayor, while the commissioners may be impeached as well as the mayor by a majority vote of all commissioners elected

Thus the administration of a city is placed on a business basis As in the directorate of a corporation its officers can be removed by a majority vote, while all department heads are responsible to the chief and the various employes responsible to the department head and the mayor.

Under the Houston charter the mayor receives $4,000 per year and the commissioners $2,400 each per annum, devoting their entire time to the city service.

Inaugurated in July 1905 the present government found a floating debt of over $400,000 and an empty treasury. The city virtually had no credit. There was not a single merchant who desired to transact any business with the local government. Gloomy as the prospect was the authorities went about their task with a determination to better conditions. Useless and expensive officers were abolished and some consolidated. A national bank was made treasurer of the city, allowing a salary of only $50 per month for clerk hire and the bank to pay interest on all balances to the credit of the city.

The city attorney was instructed to institute and file suits for delinquent taxes. This caused to flow into the city treasury nearly $100,000 in eight months from this source alone. By the strictest economy the administration redeemed in the first eight months of the term $306,202. 47 of the old floating debts, besides paying the monthly bills promptly, as well as the salaries of the employes.

By this time the merchants of the city were anxious to do business with the local government, and credit was restored at home and abroad. In the five and a half years of commission rule the city of Houston has wiped out all floating debts and has given to the taxyapers out of the treasury, without the issuance of a single bond, permanent improvements in every branch of the city government to the extent of $2,179,595 87.

While these improvements were going on the tax rate has been reduced 30 cents on the $100.

During the five and a half years of the life of the commission form in Houston no commissioner has ever made a speech during a council session or addressed the council. The business of the city is conducted daily like that of any business concern, heads of departments meeting and consulting the mayor, the head of the corporation, and committees, made up of the heads of departments, transacting business daily. When the commissioners meet in public session each Monday afternoon it is merely to legalize and make record of their weekly business transactions. The length of the public meetings ranges from five to fifteen minutes.

In the inauguration of the commission form wards throughout the city were abolished. Four commissioners and the mayor took the places of the twelve ward aldermen and the mayor. These four commissioners with the mayor constitute the legislative department of the city government. The executive power is vested in the mayor, but by ordinance for the administration of the city's affairs, a large portion of the executive or administrative power is subdivided into different departments and a committee placed over each department and one of the four commissioners nominated by the mayor is what is known as the active chairman. The mayor and four commissioners are members of each committee. The active chairman practically has control of the affairs of his department, unless his views upon the matter are overruled by the whole committee; but by the organization of the committees the active chairman does his work to a certain extent under the supervisory direction of the mayor, who is in the last analysis the head of each committee and the person in whom the executive power of a municipal government ultimately rests.

In brief the benefits accruing under the commission form of government may be summarized as follows:

Floating indebtedness of $400,000 wiped out in less than a year.

Has enabled the present administration, without a bond issue, to erect three excellent brick school buildings at a cost of $125,000; to build six miles of paving; to expend $60,000 for public parks and to appropriate $50,000 for the Houston Ship Channel, exclusive of the recent $1,250,000 voted by the people of Houston.

Made possible the erection of a $400,000 municipal auditorium out of the general revenues of the city without one cent of graft. The auditorium seats 7,000 persons and is the finest convention hall in the south.

Has cleaned out the gambling houses; abolished variety theatres; discontinued the racing pool rooms, and closed the saloons after 12 o'clock midnight and all day Sunday.

There has been adopted a system of blockbooks for the tax department, which enables the board of appraisers to locate the owner of every tract of land in the city and to properly address same and collect the assessment and if necessary by suit.

Makes possible the appropriation annually of a sum exceeding $500,000 out of the general revenues for public improvements.

Purchased the city water plant, increased the cost of operation and within one year showed earnings of $10,575.35 without increasing the cost of consumption to the customer.

Departments operating at losses under the old aldermanic form showed profitable return under the new form. For instance one department in 1902 cost $15,980.60 in operating, while the revenues were $15,172, showing a net loss of $814. For the year ending 1907 the same department was operated at a cost of $11,074.81 while the gross earnings were $16,692.75 showing a net earning of $5,601.19. This latter year was under the commission form of government.

Matters for adjustment are taken up with the mayor direct, a department head is called in and the matter settled within an hour. Before it necessitated a petition to a council, the discussion on the floor, reference to a committee and final action again in the council chamber.

With the exception of the commissioners and controller, every employe may be discharged at a moment's notice by the mayor. What is the result? A harmonious, systematic corps of employes performing their duties. Each and every one working for the interests of the city, for they know if they do not, or lag there is someone else who will fill their places and do their duty.

Politics is obliterated from the public schools. The school board is nominated by the mayor and confirmed by the council. They in turn select a school superintendent. The teachers are selected for their fitness. No commissioner can ever suggest the name of a teacher to the board.

No franchise is granted for a term longer than 30 years. If at any time within 30 days of its passage a petition signed by 500 voters is presented then such a franchise must be submitted to a vote of the people. All franchises are read at three meetings of the council.

The charter reserves the right to the city to regulate the rates of all public service corporations.

Salaries of teachers, firemen and policemen have been increased.

In five years of the commission form the assessed valuation of property in the city of Houston has increased from $37,000,000 to $62,000,000 over one half of which is in buildings.

In five years the city has increased in population 40 per cent. Miles of pavements and sewers (both sanitary and storm) have been constructed

The street railway company, telephone company and other public service corporations pay 1 percent of their annual income into the city treasury

The progress of Houston within five years is an inspiration for municipal government study. It is a transition in two years from a government threatened with a receivership to one on a cash basis with a half million to spent annually in improvements out of the general revenues.

Tent Meetings Continue

The largest week day crowd of the series was present at the Christian Union tent meeting on South Tenth street last evening The meetings will continue over Sunday. The sermon tonight will be on "Sin and its Remedy."

BEST AND HEALTH TO MOTHER AND CHILD.

MRS. WINSLOW'S SOOTHING SYRUP has been used for over SIXTY YEARS by MILLIONS of MOTHERS for their CHILDREN WHILE TEETHING, with PERFECT SUCCESS. It SOOTHES the CHILD, SOFTENS the GUMS, ALLAYS all PAIN; CURES WIND COLIC, and is the best remedy for DIARRHŒA. It is absolutely harmless. Be sure and ask for "Mrs. Winslow's Soothing Syrup," and take no other kind. Twenty-five cents a bottle.

WEST LAFAYETTE

(West Lafayette Indicator.)

Ralph Barnes is spending the week with Lewis Rippl.

D. R. Culbertson went to Columbus on business Wednesday.

Paul McNary of Coshocton was calling on M. J. Rehard and family on Monday.

Miss Eloise Platt of Steubenville is spending the week at the home of T. C. Platt.

Mrs. J. G. Winnings and Miss Nellie Platt left today for atrip to Atlantic City.

Mr. and Mrs J. C. Wiggins and daughter Fern spent Sunday with Mr. and Mrs. Maurice Trenor.

Miss Sarah Cochran of Newcomerstown spent over Sunday with Mrs. J. A. Cochran.

Mrs. Sophia Everhart of Chili, spent a couple of days this week at the home of her son, W. H. Everhart.

Mr. and Mrs C. O. Wickens spent Saturday night and Sunday with their parents in Coshocton and Roscoe.

Mrs William Reed and Mrs W. E. Reed and children of Coshocton spent Thursday at the home of W. A. Russell.

Miss Mary Rippl spent from Friday until Sunday with her cousin, Miss Ethel Stonebrook, at New Philadelphia.

Mr. Herbert Blackford of Boston, Mass., was calling on friends in town from Thursday until Saturday of last week.

Mrs. John McCleary and granddaughter, Miss Winifred Bryan, of Coshocton, spent Sunday at the home of Mrs. Robert Dickie.

Misses Winifred and Rose Thomas are visiting their uncle Edward Hothem, of Newcomerstown a few days this week.

Mrs. F. H. Wolfe, who has been keeping house for her son, L. E. Wolfe, of Wooster, came Wednesday ffor a visit to her husband and other relatives and friends.

E. J. Horn, the tailor, who has been indisposed for some time was taken quite ill Saturday afternoon and returned to his home in Zanesville Sunday morning.

Mrs. John M. Kirk left Sunday for a three weeks' visit to friends and relatives at Ripley and Conneaut, N. Y., and expect to visit Niagara Falls before returning.

Rev. E. A. Bleck, wife and daughter, of Carrollton, have been visiting at the home of Peter Shafer and other friends in town and vicinity during the past week.

Mrs Susan J. McGuire and granddaughters, Esther and Sarah Sicker, left Saturday for Steubenville, where they will spend some time visiting friends and relatives.

Mr. and Mrs Otto E. Adams and Mr. and Mrs Harry Sinapland of Dayton, drove over in their motor car Tuesday and will spend a few days at the home of George R. Adams.

Mrs J. A. Thrapp and Mrs. A. T. Beall were at Walhonding Sunday and attended the W. C. T. U. meeting at that place Sunday evening, at which Mrs Thrapp gave an address

Compare Our Prices With Others

Home Grown Tomatoes, per lb. 5c
Watermelons on ice, each 30c
Sweet Potatoes, lb. 6c
New Potatoes, pk. 50c
Cucumbers, 3 for ... 5c
Corn, per dozen .. 15c
Apples, peck 20c
Green Beans, gal., 20c

Anything and everything good to eat.

U. G. Rolston
Both phones 40.

"You're Welcome"

NONE GENUINE WITHOUT THIS SIGNATURE

PIMPLES CURED IN TWO WEEKS
By the Great Blood Purifier
BIN-TER TABLETS
Or Your Money Back.
GUARANTEED TO CURE BOILS, SORES, ECZEMA OR ANY ERUPTIONS WHATEVER
Sold and Recommended by Anderson's Drug Store.
Price, $1.00.

BOUCHARD'S FRENCH CAPSULES. These tiny Capsules are superior to Balsam Copaiba, Cubebs etc., and guaranteed to cure GONORRHŒA and GLEET in 48 HOURS without inconvenience. Price, 50 cts. per box. Sent by mail. Get out the coupon and send it to THE UNITED MEDICAL CO., Box 74, LANCASTER, PA., and they will send you free a short time free of charge a box of the Capsules in order to introduce the remedy.

Sold in Coshocton by C. E. Anderson

Derma Viva The Ideal Face Powder.

Makes face, hands, arms and neck as white as milk and does not show or rub off. Pimples, Blackheads Freckles, Moth or Liver Spots cured in a few days. Have handled this preparation for years and recommend it. Price, 50c

SIEGRIST & WILLIAMS PAGE & LORENZ

MONEY 60c a week pays back a loan of $25 On FURNITURE

If you want a loan, send name, wife's name, address, occupation, kind of security, and our agent will call.

NEW LOAN CO., P. O. Box 233, CANTON, OHIO.

PORTLAND SUPERIOR CEMENT

Endures for Ages

Since Superior is a true Portland Cement, ground to dust-like fineness, and with only a fraction of 1 per cent. magnesia, its concretes will endure for ages. It is the best Portland Cement made in the world to-day for all kinds of work. Every user of cement should learn more about Superior. Write for our free

Superior Catechism No. 49

Then keep on insisting until your dealer supplies Superior.

Union Trust Building, Cincinnati, Ohio.
Justus Collins, President,
Superior Portland Cement Co.

SEE Glenn O. Boyd FOR FIRE INSURANCE

Office, Hunt Building
Phones—Citizens 542, Bell 663

Chas. W. Loos & Sons

Main St., Garage and Salesroom, New and Second-Hand Cars for sale.

Rickette Bldg., opp. City Hall, Bell phone 573; Cit. 749-B.

Insist on receipt from your Age carrier. Phone any irregularity to 181.

COLUMBUS

$1.10 Round Trip from COSHOCTON SUNDAY, AUGUST 20th

Train leaves at 8:37 a. m.

NEWSPAPER ARCHIVE®

A Woman's Belongings Nearly Always Arouse Suspicion

By H. M. Martin

The Daily Age's Classified Page

IF YOU WANT WHAT YOU WANT WHEN YOU WANT IT, READ THIS PAGE EVERY DAY

Age Want Ad. Rates

25 words 25 cents six consecutive insertions, cash with copy invariably. Extra words one cent each. Phone for free Age Want Ad Messenger who will call in a hurry at your home for copy and cash.

WANTED

Skirts dry cleaned and pressed, 50 cents. Gents' suits dry cleaned and pressed, $1.25.
HENRY MILDER
626 Main street.
Bell phone 410

WANTED—5-room house, modern conveniences, centrally located; rent reasonable. Address 343 care of Age office. 10-6

WANTED—Anyone, anywhere, can start a mail order business at home. No canvassing. Be your own boss. Send for free booklet. Tells how. Heacock, E. 1191 Lockport, N. Y.

WANTED—An intelligent person may earn $100 monthly corresponding for newspapers. No canvassing. Send for particulars. Press Syndicate, F. 1232 Lockport, N. Y.

WANTED— Chamber maid at Park hotel. 9-6

WANTED—Apprentice to learn barber trade, must be 16 years old or older. Good opportunity for live boy. Harry Voorhees, under postoffice.

WANTED—to buy farm of eighty or one hundred acres, buildings and good water, within five miles of Coshocton. Snyder & Senft, Citizens' phone 796. 5-6

WANTED at once, position by young lady, shop or store preferred or will do housework in family of two. Address 617 Pine street, Coshocton. 5-6

WANTED — Demonstrators; either sex; stop canvassing. Write for new method; permanent outside work; no capital; $3 to $5 daily; experience unnecessary. Central Mfg. Co., Pittsburg, Pa. 10-3

WANTED AGENTS—To canvass every town for "made to measure" underwear. Liberal commissions. Territory guaranteed. The Ohio Textile Co., Panesville, O. 10-3

WANTED—Energetic young man with good education for position in office of local manufacturing plant. One with some business experience preferred. Excellent opportunity. Address giving age, experience, etc., "Assistant," care of The Age office. 11-6t.

POSITIONS WANTED.

Perhaps you can't secure just the kind of employment in this city you desire. A "Position Wanted" ad in this paper and 99 other daily papers in Indiana, Illinois and Ohio will get what you want. $2.50 per line each insertion. Austill Advertising Syndicate, Elwood, Indiana, Write for list of papers.

FOR SALE OR TRADE.

If you want to Sell or Trade anything, a want ad in this paper and 99 others in Indiana, Illinois and Ohio will find your party. It will only cost you $2.50 per line of 6 words, write us for list of papers. Austill Advertising Syndicate, Elwood, Indiana.

FOR SALE

FOR SALE HOUSEHOLD GOODS — 1 Estley organ nearly new, 1 couch, 1 iron bed and springs, dining room chairs, 1 small gas heater, bupboard, and other articles—A. T. Hardwick 636 Orange street.

FOR SALE—Farm of thirty acres in Monroe township. House and stable and other out buildings in good condition. Good water. Will sell cheap. Harrison Fredrick, Blissfield, O.

FOR SALE—A $30.00 china closet, mission style for $15; 1 fancy oak chair $3; 1 $25 gas range for $12.50; 1 sideboard at a bargain for $10; 1 cabinet bath. Enquire within a few days at 417 S. Fourth-st. 9-6

FOR SALE

Public Auction of Horses
Friday, August 25, '11
Coshocton Horse & Mule Co.

Will have some of the high class of horses of all kinds, among them will be three pair of matched geldings of the general purpose type and several of the best roadsters we have had this year. As usual, we will have plenty of the cheaper ones. Horses sold at private sale will be charged the same commission as if sold in auction. Cash or bankable note for three months will be taken with interest at 6 percent. Try and be with us, it will be well worth your time.
JOHN M. ADAMS,
Coshocton, O.
F. W. Andrews, auctioneer.
McConnell & Karr, clerks.

FOR SALE—A good lot on S. Ninth street. Am in position to build you a good house on it cheap. Seldon Pew, Route 1. 5-6t

FOR SALE — Phaeton in excellent condition, two sets of wheels. Inquire Arthur Woelfle, 303 S. Fourth-st. 8-6t

FOR SALE—4-room cottage, large lot and barn, 415 N. Third street. 9-6

FOR SALE—Light spring wagon, $12, at Lembright's livery barn, Third-st. 9-6

FOR SALE—Four chair modern barber shop. W. T. Spach, Elwood, Ind. 10-2t

FOR SALE—Folding bed, gas range, sewing machine, bedroom suite and other household goods. Inquire of Mrs. Brandt, over the Mission poolroom. 5-6t

FOR SALE—A 26 months old chestnut sorrel draft gelding colt, 15 1-2 hands high, weight 1330 pounds, on pasture, thin in flesh, extra heavy bone, exceedingly gentle and tractable disposition, broken to harness, works true. Sire, Isaac Norris' imported black Norman—Dam, Norman mare weighing 1725 pounds, very promising. Samuel Park, R. D. 2, Fresno, O. 11-6t

FOR SALE—Fine seed rye yielding 25 bushels per acre on thin ground. Apply F. L. Rodehaver, Walhonding Ohio, R. F. D. No. 2. Citizens phone 746. 11-6

FOR SALE—Cot, in good condition. Inquire 733 Poplar st. Bell phone 288. 10-6t

FOR SALE—Pony outfit including pony cart, harness and saddle. Cheap if sold at once. F. W. Kreber, 729 Poplar street. 8-6t

FOR SALE or trade—80 acres in Brevard county, Fla. Good orange land. Half mile from railroad. Write John Stonebrook, Mt. Vernon, O.

LOST OR FOUND

LOST Strayed or Stolen—White male bull terrior answering to name of "Trixie." Has small brown spots on ears and on tip of nose. Return to Cantwell's shoe store and receive reward. 8-6t

LOST—Brooch about the size of a quarter with diamond in center surrounded by pearls. Lost on W. Walnut, Fourth or Main. Finder will receive reward. Mrs. Russell Kennedy, 249 W. Walnut or Citizens' phone 64 R. 7-6t

LOST—Small black pocket book containing $1.76. Lost on S. Second-st., near the corner of Main. Finder return to The Age office or call 470 R. Citizens. 10-6t

GROCERS

TRY WARD'S
MOTHER'S BREAD
At Gamble's Grocery
476 Main Street. Both Phones 71

BUILDERS' SUPPLIES.

When you want the best for the lowest prices in lime, cement, rockplaster, etc., call on John D. Stevenson, Third-st., opposite court house. Both phones 527.

AGE WANT ADS
Read for Profit—Use for results

FOR RENT

FOR RENT—2 nice 4-room flats, for small families. Water and gas. Cheapest rent in the city. Call on Wm. Maxwell, at Compton's Harness Shop. 9-6t

FOR RENT—2 or 3 furnished rooms, modern conveniences, centrally located. Would furnish for light housekeeping. Call at 219 Locust street or Citizens' phone 773 B.

FOR RENT—5-room house centrally located. Desirable. Apply Kathryne Johnson at Coshocton Hdw. Co. store. Both phones 450. 5-6

FOR RENT—One half double house corner South Fourth and Mulberry-st. consisting of 3 rooms, two down and one up. All good sized rooms. For terms apply to Theo Agnew, at The Ransom Dry Goods Co. 8-6t

FOR RENT—6 room house, 1027 Adams-st. Bath and modern improvements. Thoroughly cleansed and disinfected. Jacobs & Armstrong Insurance agency, or Mrs. Anna Bucklew, Citizens' phone 885, Warsaw, O. 7-6t

FOR RENT—6-room house piped for gas, grates in dining and front rooms. Large garden lot with fruit trees. Hard and soft water at door. Closet in house. One square from Main on South Fifth. Inquire Caroline Boyd, 235 South Fifth-st. 5-6t

FOR RENT—Portable house, suitable for Chautauqua campers. Rent reasonable. See anyone at O'Donnell's Smoke House for particulars. 9-6

FOR RENT: Four-room cottage within five minutes walk of six factories and Main street, gas and water, basement under whole house. $8.50 per month. Inquire 261 S. Second-st. 9-6t

WANTED—BOYS!
Good wages paid and chance to learn trade. Can start to work at once. Apply either in person or by letter to
The CAMBRIDGE GLASS COMPANY
Cambridge, Ohio.

Want it Here.

The local rural mail carriers are going to try and land the next state convention of the state mail carriers to come to Coshocton. The convention will be held this year in Marietta. The Business Men's Ass'n have been asked to stand part of the expense and they have agreed to foot half the bill. Several local carriers expect to attend the Marietta convention.

MISCELLANEOUS

WOMEN, sell guaranteed hose, 70 per cent profit. Make $10 daily. Full or part time. Beginners investigate. Strong Knit, Box 4029, West Philadelphia, Pa.

NOTICE—All persons caught trespassing on our property near the river bank north of the Pennsy tower will be prosecuted. Mrs. Mary McDermott. 7-6t

Ask your grocer for Parrish Bros.' Peerless Brand creamery butter. Accept no other. Quality guaranteed. 1-6t

NOTICE—Bethlehem grange number 1752 will picnic at Hawthorne grove on the Warsaw-Coshocton road, Saturday, Aug. 12. State and local speakers. You will be made welcome.

PUBLIC STORAGE!

Household goods, pianos, automobiles, etc. Goods called for and delivered. I have also made arrangements with a first class packer to crate household goods for shipment. New room, free from all mustiness and dust. Reasonable rate. Fred Beutenmiller, office, South Hickory-st. corner Orange street. Both phones. tf.

FRESH VEGETABLES

Pulled only a few hours before placed on your table.

Sweet Corn, Carrots,
Beets, Cauliflower, Onions,
Cucumbers, Radishes, Tomatoes,
New Cabbage,

Delivered in the Green and White wagon to your door.
Cit. phone 725-C.
John M. Wells, Gardener.

GETS CHECK FOR $500 ON FIRED BUILDING

Capt. J. M. Compton today received a snug check for $500, the amount of insurance he carried on an old building on Second street that was destroyed the night of the recent fire.

Buy it now. Now is the time to buy a bottle of Chamberlain's Colic, Cholera and Diarrhoea Remedy. It is almost certain to be needed before the summer is over. This remedy has no superior. For sale by all dealers.

Takes Whole Series

Washington, Aug. 11.—Washington captured the whole series off the St. Browns by winning a see-saw game here, 9 to 8. Both Groome and Lake were hit hard, but a lively batting rally in the Washington seventh, when six hits were bunched, yielded five runs, and although the Browns crawled up to within one of the home team, Groome settled down just in time

									R.	H.	E.
St. Louis	0	2	0	0	0	2	0	2	2—8	8	3
Washington	1	1	0	0	2	0	5	0	*—9	15	5

Batteries — Lake and Kritchell; Stephens, Groome and Street.

AMERICAN LEAGUE.

AT NEW YORK—

										R.	H.	E.
Detroit	1	1	0	0	2	0	0	1	0—	5	11	6
New York	0	0	2	0	1	1	2	1	*—12	14	2

Batteries—Willett, Summers and Stanage; Vaughn and Sweeney.

AT PHILADELPHIA—

										R.	H.	E.
Chicago	0	0	1	0	1	0	0	0	1—3	12	2	
Philadelphia	1	0	0	0	2	0	0	0	1 0—4	9	2	

Batteries—Walsh and Sullivan; Morgan and Livingston.

CLUBS	W.	L.	P.C.	CLUBS	W.	L.	P.C.
Phila	67	26	.651	Cleve	52	52	.500
Bost	66	29	.629	Chica	51	52	.495
N. Y.	56	61	.516	Wash	42	62	.404
Detr	56	61	.516	St. L.	31	73	.298

NATIONAL LEAGUE.

AT CHICAGO—

										R.	H.	E.
St. Louis	0	2	0	0	1	1	0	0	0—4	11	2	
Chicago	2	0	0	5	0	0	0	0	*—7	10	2	

Batteries—Sallee, Woodburn and Bliss; Richter, Curtis and Archer.

AT PITTSBURG—

										R.	H.	E.
Philadelphia	0	0	0	1	1	0	0	0	2—4	11	2	
Pittsburg	0	0	0	0	0	0	2	1	0—3	9	2	

Batteries—Moore and Madden; Leifield, Ferry and Gibson.

CLUBS	W.	L.	P.C.	CLUBS	W.	L.	P.C.
Chica	60	27	.620	St. L.	56	45	.554
Pitts	61	35	.610	Cin'ti	45	52	.429
N. Y.	56	40	.583	Brook	38	61	.384
Phila	57	42	.576	Bost	32	70	.218

AMERICAN ASSOCIATION.

AT LOUISVILLE 4, Indianapolis 2.
AT ST. PAUL 11, Milwaukee 4.
AT COLUMBUS 4, Toledo 2.
AT MINNEAPOLIS—Rain.

CLUBS	W.	L.	P.C.	CLUBS	W.	L.	P.C.
K. C.	62	48	.562	Milw.	54	60	.474
Minne.	63	49	.562	Toledo	52	61	.460
Colum.	60	52	.536	Ind'ls.	52	63	.456
St. P.	55	56	.495	Louis.	51	61	.405

Tell it to The Age reporter.

TODAY'S MARKETS

THE AGE RECEIVES BY WIRE DAILY MARKET REPORTS FROM PITTSBURG, CLEVELAND, CHICAGO, TOLEDO AND OTHER CENTERS CORRECTED EVERY DAY.

Pittsburg Live Stock

PITTSBURG, Aug. 11.—East Liberty reports today as follows:
Steers $4 to 7.15
Hogs 7 to 8.15
Sheep 1 to 3.90
Lambs 3 to 6.50
Calves 4 to 8

Cattle.

No cattle were received today — trade quiet. Feeling nominally steady and values stationary. Favor manifested for prime beeves encouraging. Common and medium steers show less stability.

Calves.

Fair supply calves on sale today. Total receipts embraced 300 head—quality fair. Offerings included a couple cars westerns. Better tone noticed for best handy native veals. That class active under a strong call. Majority of choice calves brought $8. Medium to good kinds bargained at $7 to 7.50. Range for bulk of out calves $5 to 6. Market closed steady at the quotations.

Hogs.

More improvement in the hog division. Light run and urgent call again boosted prices. Total receipts embraced 800 hogs—quality good. Trade brisk—supply failed to meet all needs. General values denoted a big dime advance. Handy and light Yorkers sold at $8.10 to 8.15. Packers paid $7.75 to 7.80 for prime heavy hogs. Pigs jumped 15 to 25 cents—best sold at $7.50 to 8. Early clearance—market closed firm at quotations. Values today 25 to 30 cents above Saturday's range. Prospects fair for balance of the week.

Sheep and Lambs.

Offerings in barn today more plentiful. 2100 sheep and lambs were on sale—quality fair. Moderate inquiry prevailed and tone steady. No change in quotations of sheep or lambs. Choice quality favored, but continues scarce. Best wethers on market sold at $3.50 to 3.75. Several sales occurred in choice lambs at $5 to 6.25. Common and plain light kinds had little life.

Chicago Live Stock

CHICAGO—Cattle: Beeves, $5 00@7 65; Texas steers, $4 50@6 25; western steers, $4 10@6 40; stockers and feeders, $3 00@6 50; cows and heifers, $2 20@8 10. Calves—$5 75@8 00. Sheep and Lambs—Native sheep, $2 25@3 75; western, $2 50@3 75, native lambs, $3 75@6 90; western, $4 50@7 00; yearlings, $5 75@6 75. Hogs—Light, $7 20@7 80; mixed, $7 00@7 80; heavy, $6 80@7 72; rough, $6 80@7 05; pigs, $4 00@7 65. Wheat — No. 2 red, 83½@91c. Corn—No. 2, 65@66c. Oats—No. 2, 39½c.

CINCINNATI—Wheat: No. 2 red, 88@89c. Corn — No. 2 mixed, 66½@67c. Oats—No. 2 mixed, 39½@40c. Rye—No. 2, 85@87c. Lard—$8 37@8 50. Bulk Meats—$10 25@10 50. Butter—Creamery extras, 27½c; creamery firsts and seconds, 21@23c; dairy, 15c. Poultry—Springers, 13@14c; hens, 10½c; turkeys, 15@16c. Eggs—16@16c. Cattle—$3 50@6 55. Sheep—$1 50@2 50. Lambs—$3 00@7 25. Hogs—Packers, $7 75@7 85; stags, $4 00@5 50; sows, $5 00@6 75; pigs and lights, $4 00@7 80.

EAST BUFFALO—Cattle: Export cattle, $6 25@6 50; shipping steers, $6 00@6 40; butcher cattle, $5 50@6 75; heifers, $4 00@6 00; fat cows, $2 50@5 25; bulls, $2 25@7 00; milkers and springers, $25 00@60 00. Calves—$8 50@9 00. Sheep and Lambs—Mixed sheep, $3 50@3 75; wethers, $3 75@4 00; ewes, $3 00@3 50; lambs, $4 50@6 75; yearlings, $4 50@5 00. Hogs—Heavies, $7 95@8 00; mediums, $8 00; Yorkers, $8 00@8 05; pigs, $8 00@8 05; roughs, $6 75@6 90; stags, $3 25@5 75.

PITTSBURG—Cattle: Choice, $6 70@7 00; good, $6 25@6 60; tidy butchers, $5 50@6 15; heifers, $3 00@5 25; cows, bulls and stags, $2 00@4 50; fresh cows, $35 00@50 00. Calves—Veal, $6 00@8 00. Sheep and Lambs—Prime wethers, $3 70@4 00; good mixed, $3 25@3 65; lambs, $3 50@6 50. Hogs—Heavy hogs, $7 75@7 80; heavy mixed, $7 65@7 90; mediums, $8 00@8 10; Yorkers, $8 10@8 15; pigs, $7 50@8 00.

CLEVELAND—Cattle: Choice steers, $5 85@6 25; heifers, $4 00@5 25; fat cows, $2 75@4 00; bulls, $3 75@4 00; milkers and springers, $20 00@50 00. Calves—$8 25 down. Sheep and Lambs—Spring lambs, $5 75@6 25. Hogs—Heavies and mediums, $7 95; Yorkers, $7 95; pigs, $7 90; stags, $4 25; roughs, $7 00.

TOLEDO—Wheat, 91½c; corn, 67c; oats, 41c; rye, 85c, clover seed, $11 65.

BUYING STOCK FOR NEXT BIG HORSE SALE

John M. Adams, the local stock dealer left this morning for Crawfordsville, Ind., and vicinity to purchase horses and mules for the sale of the Coshocton Horse & Mule Co., which will be held at the fair grounds on Friday, Aug. 25.

Local Grain and Feed Market.

(Corrected by Hanley Milling Co.)

New wheat	80
Corn	70
Oats	45
Rye	70
Flour	5 40
Flour, per 1-4 bbl	1 35
Flour, per 1-8 bbl	68
Meal, yellow bolted, 10 lb.	25
Meal, unbolted	1.60
Bran	1.40
Middlings	1.40
Screenings	$1.25
Chops	$1.60

Retail Prices

Old shelled corn	90
Ear corn	80
Oats	55

Poultry

(Corrected by Chas. E. Lorenz.)

Turkey, per lb	15 to 17
Chickens, young	16c
Chickens, old	10c
Ducks	12c
Geese	10

Seeds.

Best cloverseed (selling price)	$9 to $9.50
Mammoth cloverseed	$9 to $9.50
Alsike	$10
Timothy seed	$5.75

Produce.

(Corrected by Snyder Grocery Co.)

Butter	28
Eggs	18
Old chickens	13
Spring chickens	16
Country lard	9
New cabbage	5

Retail Prices

Butter	30
Eggs	18
Potatoes	$1.25
Old chickens	15
Spring chickens	20
Country lard	12 1-2
Honey, per lb	20
New cabbage	5

Hay, Etc.

(Corrected by Thomson & son)

Hay, loose	$17.00
Hay, baled	18.00
Straw, baled	8.00
Oil meal, selling price	2.00
Salt, per bbl.	1.10
Timothy seed (retail.)	5.75

GNADEN IN GAS CENTER

A Two-Million Foot Well Struck There Now.

A 2,000,000 foot gas well was struck Wednesday afternoon on the McFadden farm, near Gilmore, making in all a total of seven gassers in the vicinity of Gnadenhutten. The well is owned by the Kellar company of Columbus in which Gnadenhutten persons are interested. Land is being grabbed up and the gas fever is sweeping everything before it.

Since the first of the year four companies have entered the field. They are the Pittsburg Oil & Gas Co., with two wells, the Consolidated Co., of Newcomerstown, the largest competitor, with one well. The latter company is going after it hard, and at the present time has four rigs working. It is thought that several more strikes will be made in a few days.

HOW'S THIS?
We offer One Hundred Dollars Reward for any case of Catarrh that cannot be cured by Hall's Catarrh Cure.
F. J. Cheney & Co., Toledo, O.
We, the undersigned have known F. J. Cheney for the last 15 years, and believe him perfectly honorable in all business transactions and financially able to carry out any obligations made by his firm.
Walding, Kinnan & Marvin
Wholesale Druggists, Toledo, O.
Hall's Catarrh Cure is taken internally acting directly upon the blood and mucous surfaces of the system. Testimonials sent free. Price, 75c. per bottle. Sold by all Druggists.
Take Hall's Family Pills for constipation.

AGE WANT ADS
Read for Profit—Use for results

NewspaperARCHIVE®

TODAY'S NEWS TODAY | THE COSHOCTON DAILY AGE | FEARLESS AND FAIR

MORE GREAT SURPRISES FOR AUGUST SHOPPERS

VALUES THAT FIND NO RIVALS OUTSIDE THIS STORE

Tomorrow you may take your choice of any Wash Dress in the Store for Ginghams, Lawns and fine White Materials, all sizes, excellent values at full price, but unusually attractive at 1-2 off. **One-Half Price**

Dainty Lawn Kimonas and Dressing Sacques 1-2 Price

Kayser's Silk Hose $1.00

Another shipment this morning of the famous Kayser Silk Stockings, finest and best wearing hose made, pure silk, lisle top and foot, black only, very special, $1.00 a pair.

Silk Dresses

Keen shoppers will realize at a glance the opportunity to save on these dresses. $25 values $15.50. $19.50 values $10. $12.50 values $8.50.

Laundry Bags 25c

A assortment of laundry bags, made from ticking in pretty light figured and floral designs, cord and tassel, 18 by 27 in. size, ready for use, 25c each.

Fall Fashion Book

The most complete and authentic style book published containing 100 pages of styles and new ideas for the home dressmaker. 20c each including any 15c pattern Free.

The Thompson-McKeown Co.

ELOPERS SPENT WEEK HERE SAYS NEW PHILA WIFE

Charging that her husband eloped with another woman on or about November 5, 1908, and that he spent several weeks with her in Coshocton, Cincinnati and other towns, Sarah E. Mead asks divorce from Robert P. R Mead ,of Uhrichsville.

Mrs. Mead's petition names Mary Belle Phillips as the woman with whom her husband was alleged to have eloped after abandoning the plaintiff.

The couple were married Nov. 13, 1888, at Uhrichsville. They have no children. Mrs. Mead wants divorce, reasonable alimony and her maiden name, Sarah Patterson, restored to her. W. B. Stevens of Uhrichsville is her attorney.—New Phila Times.

LOANS on your personal note; easy payments; add. P. O. box 285, Coshocton.

C. Helman, the Plumber, for best plumbing, North Fifth-st. Both phones.

COLLEGE BOARDING HALL CHANGES HANDS

Joseph Vaan Sickle and wife, who have conducted the young men's boarding hall near the college for the past several years, sold the property last week to Rev. and Mrs. J. H. Gray.

Mrs. Gray will be matron over both halls this year and will be assisted by her daughter, Mrs. Householder. Both halls will be used exclusively for ladies. Mrs. Hoffman, who has been matron of ladies' hall for some time past, has not announced her future plans.

Mr. Van Sickle has purchased the Grant Leighninger property near the college, which is occupied by Mr. and Mrs. Gray, and the two families will exchange residences about the first of September.—West Lafayette Indicator.

WEST LAFAYETTE MAN THINKS NO EPIDEMIC LIKELY

West Lafayette seriously doubts whether or not she has had any diphtheria. Doctors disagree. Some declare it was diphtheria that the the Kinner child died of. Others are just as stout in their diagnosis that the child died of bronchial asthma, and that there was not a trace of diphtheria in it.

"I feel that an injustice has been done our town", remarked a West Lafayette man to The Daily Age, "although people generally feel grateful for the decent way in which The Daily Age handled the story. We don't think we have had any diphtheria. There is not a case of any contagion in town today and there is no danger of any epidemic. I know of people who have been afraid to come to town to shop or to visit, fearing the epidemic which does not exist. Such things are expensive to a community."

Cuts and bruises may be healed in about onethird the time required by the usual treatment by applying Chamberlain's Liniment. It is an antiseptic and causes such injuries to heal without maturation. This liniment also relieves soreness of the muscles and rheumatic pains. For sale by all dealers.

All Nut Sundaes and Fruit Dopes, only 5c at Abood's.

WANT TOO MUCH MONEY FOR LINE

BEACH CITY, Aug. 11.—The company proposing an electric line from Beach City to Millersburg has asked the citizens along the line to take $300,000 worth of stock. A meeting was held in Wilmot recently and while the people at that place would like to have the line, the feeling seems to prevail that it would be impossible for them to meet their share.

RED LETTER DAY AT CHRISTIAN UNION CHURCH SUNDAY

Next Sunday is expected to be the greatest day in the history of the Christian Union church of this city There will be a special baptismal service and mission service. There will be about 25 to be baptized. The sermon at 10:30, will be on "The Heavenly Niagara." At 3 p. m. at the tent on South Tenth street the sermon will be on "The Fiery Baptism" and at in the evening at the tent the sermon will be on "Life's Purpose and Closing Scenes" There will be special singing A number of visitors from other Christian Union churches will be present. All are invited.

ADAMSVILLE HOME COMING STARTS

The Adamsville home coming celebration started in full force Friday and will last over Saturday. A large crowd is in attendance Friday but a record breaker is expected Saturday. On Saturday an excellent program will be given and in the afternoon Conesville and Adamsville will play a ball game.

An ordinary case of diarrhoea can as a rule, be cured by a single dose of Chamberlain's Colic Cholera and Diarrhoea Remedy This remedy has no superior for bowel complaints. For sale by all dealers.

EMERGENCY PUMP AT WORK AGAIN

The emergency pump at the water works was in operation Friday morning after having been broken down Thursday afternoon The main pump is still out of commission but it is thought it will be repaired and in running order by the last of the week.

Operation Relieves Pope.

Rome, Aug. 11.—Dr. Amici, the pope's household physician, performed a slight operation on the pope's knee, removing a quantity of fluid of serum character After the operation the pope said he felt greatly relieved and was able to move his knee

Kidnaped Lad Recovered.

Chicago, Aug 11. Angelo Marene kidnaped by Black Hand blackmailers last Saturday, was found by the police a few blocks from his father's home. Seven men and two women were arrested an hour after the boy had been found The ringleaders in the plot to hold the boy for ransom were relatives of the Marene family They are now in jail.

Philadelphia Wants Convention.

Philadelphia, Aug 11. A movement to bring to Philadelphia the Republican national convention of 1912 was started in this city when a delegation representing the allied Republican clubs of Philadelphia called on Mayor Reyburn and sought his aid He assured the officers that he would do all in his power to bring about what they desired

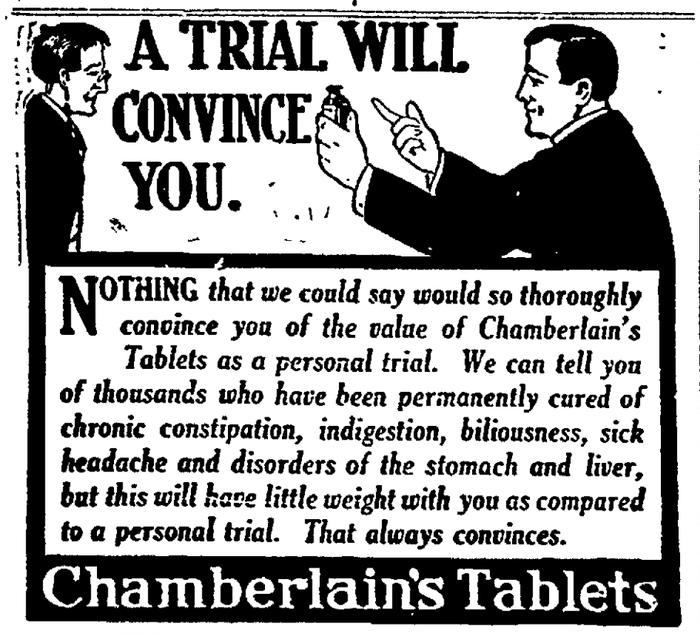

NOTHING *that we could say would so thoroughly convince you of the value of Chamberlain's Tablets as a personal trial. We can tell you of thousands who have been permanently cured of chronic constipation, indigestion, biliousness, sick headache and disorders of the stomach and liver, but this will have little weight with you as compared to a personal trial. That always convinces.*

Chamberlain's Tablets

ASHMAN WINS ALL THE HONOR

Haller's Team Guests at Big Feed Thursday Night.

Sam Ashman a few months ago challenged Jess Haller to a game of baseball suggesting himself that a big supper would be the stake. Everything was arranged and the two captains picked teams from the members of the K. of P. lodge. For weeks before the game Ashman poked fun at Haller until the latter's "nerve" almost left him on the result of the game while Ashman felt confident that his team could win But Ashman received a bad blow. His team in which he had every confidence lost. The defeat was crushing, and it was up to Sam to carry out the suggestion which he himself had made. A supper the menu of which was fit for any king was prepared and the members of both teams and representatives of the press were invited. It was held Thursday night at the Standen hotel. When the supper started Sam was made the brunt of nearly every cutting remark but before the second course had been cleared away he was king of them all for in spite of the fact that Sam had lost hard he had stuck to his promise and had given the winners such a meal as is seldom equalled on any table and it was appreciated.

There was consoumme en tasse, celery, olives, broiled tenderloin with mushrooms, fried spring chicken, mashed potatoes and gravy, sliced tomatoes, chicken salad, sweet corn, ice cream and cake, wafers and cheese and coffee with a good back cigar to end up on. And it had all been planned by Sam. Who wouldn't appreciate such a feed?

Sam and his team had been defeated in baseball but they won an overwhelming victory over Jess Haller's bunch of butchers with the feed and Haller's crowd knew it.

During the early part of the evening good natured fun was shoved back and forth across the table between the defeated and victors. The game with all its intricacies was discussed and Sam showed the Haller team in just what particular instances he made mistakes and how near he came to turning the tables. He said that L. O. Dawson was the first cause for he stole two of Ashman's old players from him, Tish and Slaughter, but he said that he depended much on his managing ability to win the game after this first blow was delivered to him. He said that another reason why his team lost was the "crookedness" of his opponents' manager. Of course he mentioned no names but Haller was the manager of the victors Ashman then brought to mind tite the hot shots began flying thick and fast in his direction the tug of war which his team won from Haller a few years ago. But Haller claimed that Ashman tied on to an old oak tree winning the tug in that way but Ashman said that the tree was not reached until Haller's bunch had been dragged nearly half way across the town.

All this sort of joking was shot throughout the evening much to the enjoyment of those on the outside.

But after the last cigar had been dowsed" the feeling was unanimous toward declaring Sam a most genial host but it was confidently predicted by some of Haller's men that all would meet at the same place next year under the same conditions

After the party adjourned Ashman challenged Haller to a game of box ball at O'Donnell's Smoke House and defeated him thus in a measure calming the wound caused by the defeat in baseball.

The feed will be remembered for many months by everyone who was here for it could not be forgotten.

A well known Des Moines woman after suffering miserably for two days from bowel complaint, was cured by one dose of Chamberlain's Colic, Cholera and Diarrhoea Remedy. For sale by all dealers.

ORIOLES TO TREK TO THE KILLBUCK CAMP

The Orioles will play ball Saturday afternoon with the strong Killbuck team at that place This is the first time that these teams have ever met and a good interesting game is expected The lineup of the Orioles is as follows: White, c, Thompson, p, Bretzius, ss, Bretzius, 1b, Fowelson, 2b, Gildow, 3b, Angelone, lf, Hook, cf, Hook, rf The battery for the Killbuck team will be Penhorwood and Allinson

On the evening of Aug 21, the Pennsylvania railroad company will have a lecture at the Southern hotel in Columbus for the benefit of its employes on the division between Pittsburg and Columbus The lecture will be on explosives and will be given by a competent speaker The clerks in the local freight office expect to attend The trip will be made over on No. 5 on the evening and the return trip will be made on a special train which will be run back after the lecture

Don't let the baby suffer from eczema, sores or any itching of the skin Doan's Ointment gives instant relief, cures quickly. Perfectly safe for children. All druggist sell it.

Caloric Cook Stoves

The modern Caloric stove is a wonderful advance in fireless cookery. It is entirely different from the ordinary so-called fireless cooker, including hay boxes and similar devices. It is different in construction and equipment and far superior in cooking efficiency. In it are embodied patented features and principles that cannot be obtained elsewhere. The Caloric is a complete cook stove and will cook practically everything that can be cooked on an ordinary stove or range. It is the only one that will bake and roast perfectly without first partially cooking the food or reheating it before serving as well as stew, steam, boil ,etc. There is no cheaper or better process of cooking. It will save at least seventy-five per cent in fuel alone and a wonderful amount of time, labor and discomfort. All the nutriment and delicious flavors of food are preserved and the toughest cuts of meat are made tender and palatable. With the Caloric there is no danger of scorching or burning, everything perfectly cooked and ready to serve at your convenience. It is used in thousands of homes, sanatariums, domestic science schools, etc.

EVERY CALORIC IS GUARANTEED

VISIT OUR SODA FOUNTAIN

These hot sultry days reminds one that a cool, refreshing drink is what one desires and there is no better place than this store to quench your thirst. Note some of the new onesthat have been added to our own well known list.

SPECIAL FRUIT SALAD	Cool and Refreshing Drinks
FOUNTAIN SPECIAL	GRAPE PUNCH
CARAMEL MOUSSE	CHERRY PHOSPHATE
ORANGE ICE	COLD LIMEADE
CARAMEL NUT SUNDAE	CREAMED BUTTERMILK
CHAUTAUQUA SPECIAL	LEMON PHOSPHATE

The Fountain Dry Goods Company

Moving Notes.

Clyde Walters and family and Miss Maude Middleton are moving to Zanesville where they expect to make then future home.

Abood's Velvet Ice Cream—Always pure and delicious. Phone us.

GET THE Q

A Bank With No Interests to Conserve

But those of modern, efficient banking.

Our efforts are directed to caring for our patrons in every legitimate requirement.

Your funds are safe, and continually growing by the addition of 3 per cent interest at

The People's Bank

Coshocton, Ohio.

Special Bargains

Men's, Women's and Children's Oxfords & Sandals

Save the difference

Special lot Women's Tan Oxfords - $1.00

BRENDEL'S

Fourth and Main Sts.

FITTERS OF FEET

PARRISH & WRIGHT

Cash Meat Market

Three doors West of Park Hotel.

Steaks, per pound	14c, 16c, 18c
Roasts, per pound	8c, 10c, 12 1-2c, 14c
Boils, per pound	8c, 10c, 12 1-2c
Pork Roasts, Boils, or Chops, per pound	15c
Veal, per pound	10c to 20c
Lamb, per pound	10c to 18c
Hamburg, per pound	16c
Burkhardt's Hams, per pound	18c
Burkhardt's Shoulders per pound	12 1-2c
Dry Salt Pork, per pound	17c
Lard, per pound	12 1-2c

We have boiled ham,dried beef, bolognas, wienerwurst, pressed or minced ham, summer sausage, pickled pigs feet, in fact anything in fresh or cured meats at all times.

A trial will convince you that our prices are right. Give us your next order.

Parrish & Wright

MEAT MARKET

Two doors west of Park Hotel. - - Main Street.

OLD WATCHES MADE NEW

WE have recently installed in our mechanical department, new machinery for changing key-wind watches to stem-wind.

Bring in your old watches—we can make them modern in every respect.

Hand Made Mountings are Popular

The Taylor Jewelry Company

STOP AT THE METROPOLE HOTEL WHEN IN COLUMBUS

CENTRALLY LOCATED, RIGHT IN THE HEART OF THE CITY AND BUSINESS DISTRICT AT 71 SOUTH HIGH ST, OPPOSITE THE STATE CAPITOL HAS THE MOST COMFORTABLE BEDS, ALL ROOMS NEWLY FURNISHED, WITH EITHER PRIVATE OR FREE BATH, AND HOT AND COLD WATER. RATES LOWER THAN ANY OTHER FIRST CLASS COLUMBUS HOTEL. 50¢ TO $2.00 PER DAY. ALL STREET CARS PASS THE DOOR.

NEWSPAPERARCHIVE®